

06-25-023-102-003,004,007,008

6-71
SCAN# 45935

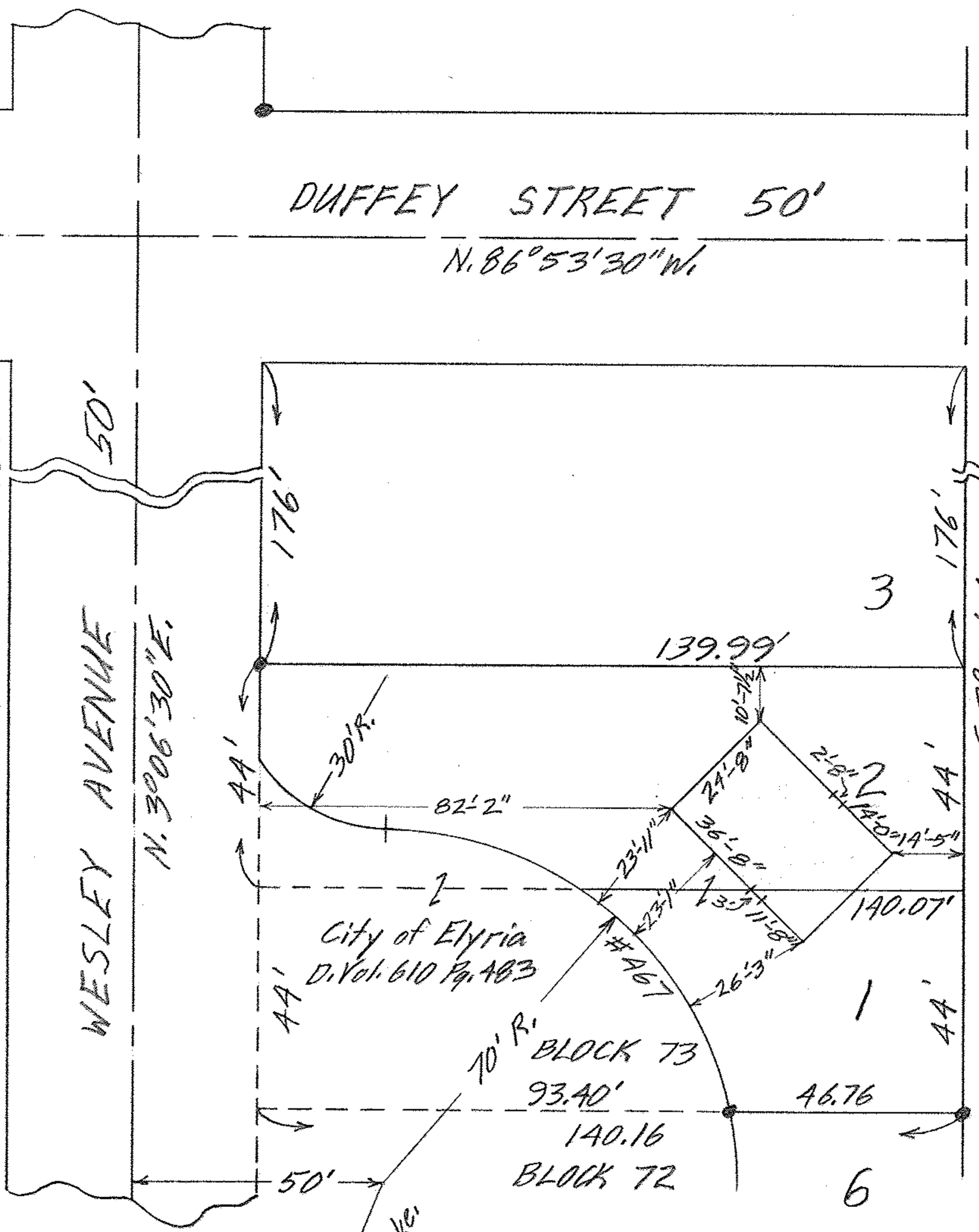

220' from $\frac{1}{2}$ Take

MAP OF PARTS OF SUB-LOTS
 1 & 2 - BLOCK 73 - CITY FARMS
 ALL'T. Vol. 9 Pg. 3 PLATS
 ELYRIA TWP. ELYRIA CITY
 LORAIN COUNTY OHIO

Donald B. & Diane B.
 Cassidy

SCALE: 1" = 30' MAR. 15 - 1963 11:45 A.M.
 Gary E. Penfound REG. SURVEYOR
 WWW