

06-25-023-101-029
6-71
SCAN # 45932

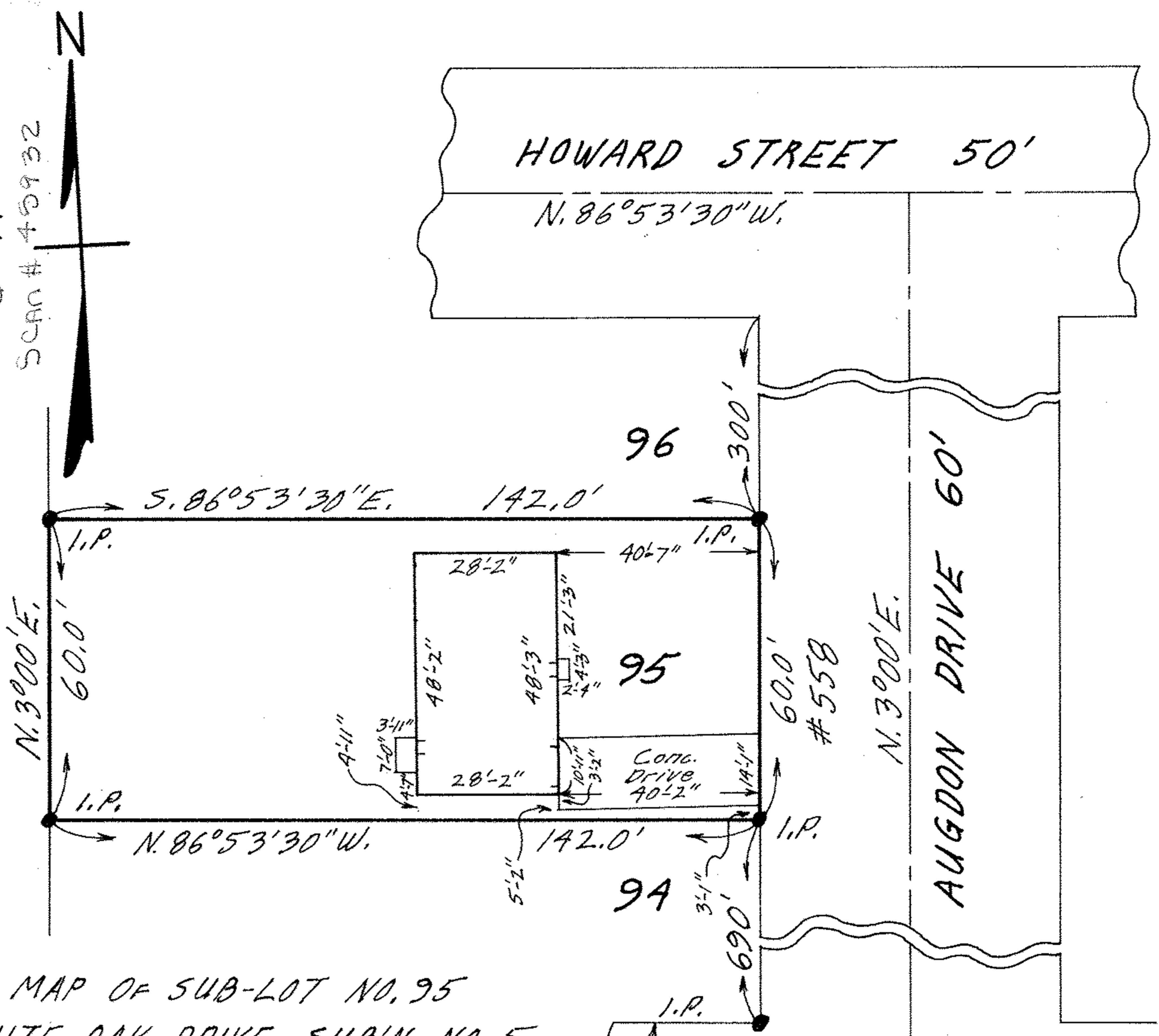

MAP OF SUB-LOT NO. 95
 WHITE OAK DRIVE SUB'N. NO. 5
 VOL. 23 Pg. 95 PLATS
 ORIG. LOT 23 EAST OF BLACK RIVER
 ELYRIA TWP. ELYRIA CITY
 LORAIN COUNTY OHIO

SCALE: 1" = 30' JUNE 15-1970 7:15 P.M.

NOTE: There are no encroachments on this property.
 Gary E. Penfound REG. SURVEYOR NO. 4457

CITY TITLE Co. Order No. E-1158-9
 Gary W. & Dianne L. Leasure to
 William Lee Brown & Pamela J. Brown