

06-25-073-101-018
6-71
SCAN # 45930

WESLEY AVENUE 50'

N 30° 06' 30" E.

#509 ✓

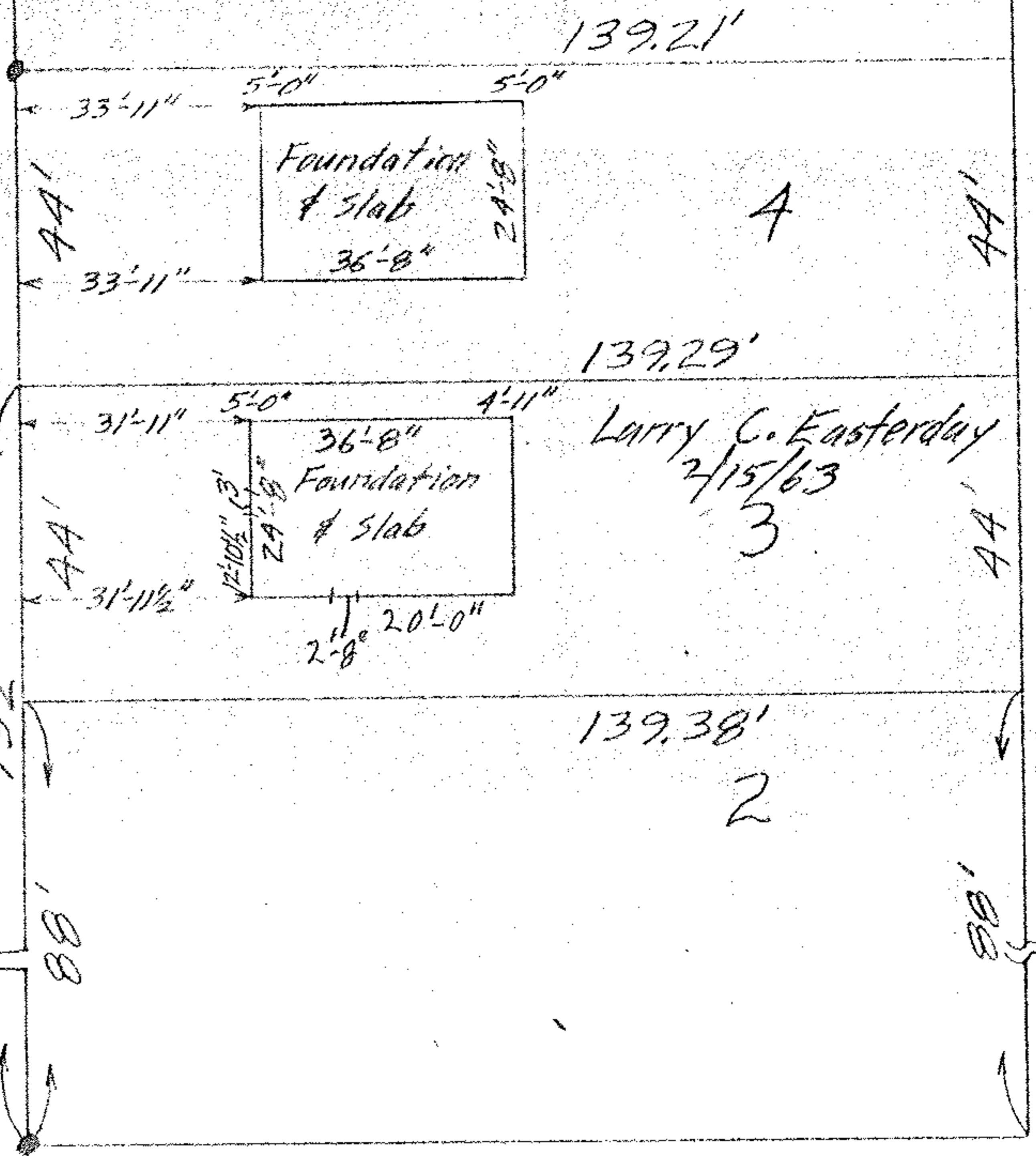

DUFFEY STREET 50'

N. 86° 53' 31" W.

MAP OF SUB-LOT (3) BLOCK 74
 CITY FARMS ALL'T. Vol. 9 Pg. 3 PLATS
 ELYRIA TWP. ELYRIA CITY
 LORAIN COUNTY OHIO
 SCALE: 1" = 30' NOV. 13 - 1962 4:05 P.M.
 Mary E. Penfound REG. SURVEYOR

Robert + Glover, Inc.