

06-25-023-101-006

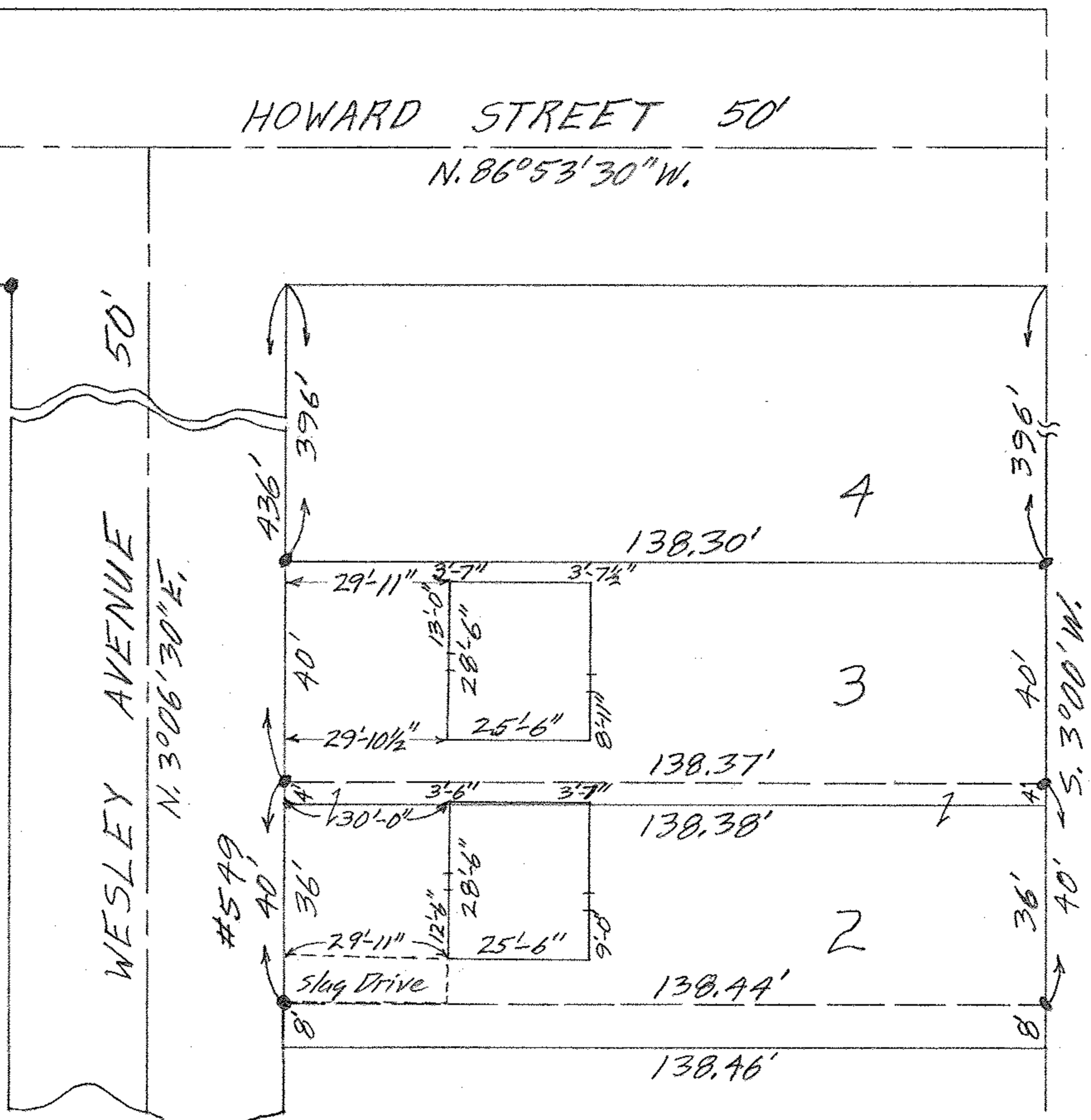

SCRN # 45925



MAP OF SOUTHERLY A FEET OF SUB-LOT
 NO. 3 AND NORTHERLY 36 FEET OF SUB-LOT
 NO. 2 BLOCK 76 CITY FARMS ALL'T.

VOL. 9 PG. 3 PLAT RECORDS

ELYRIA TWP. ELYRIA CITY

LORAIN COUNTY OHIO

SCALE: 1" = 30' JUNE 9-1962 3:00 P.M.

Gary E. Penfound REG. SURVEYOR

Helen A. Thornton