

06-25-023-101-002

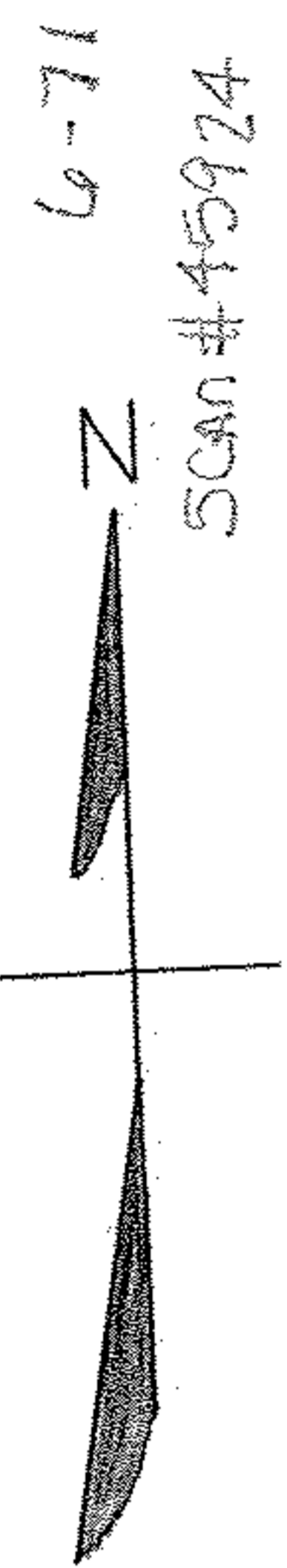

6-71  
SCAN # 45924

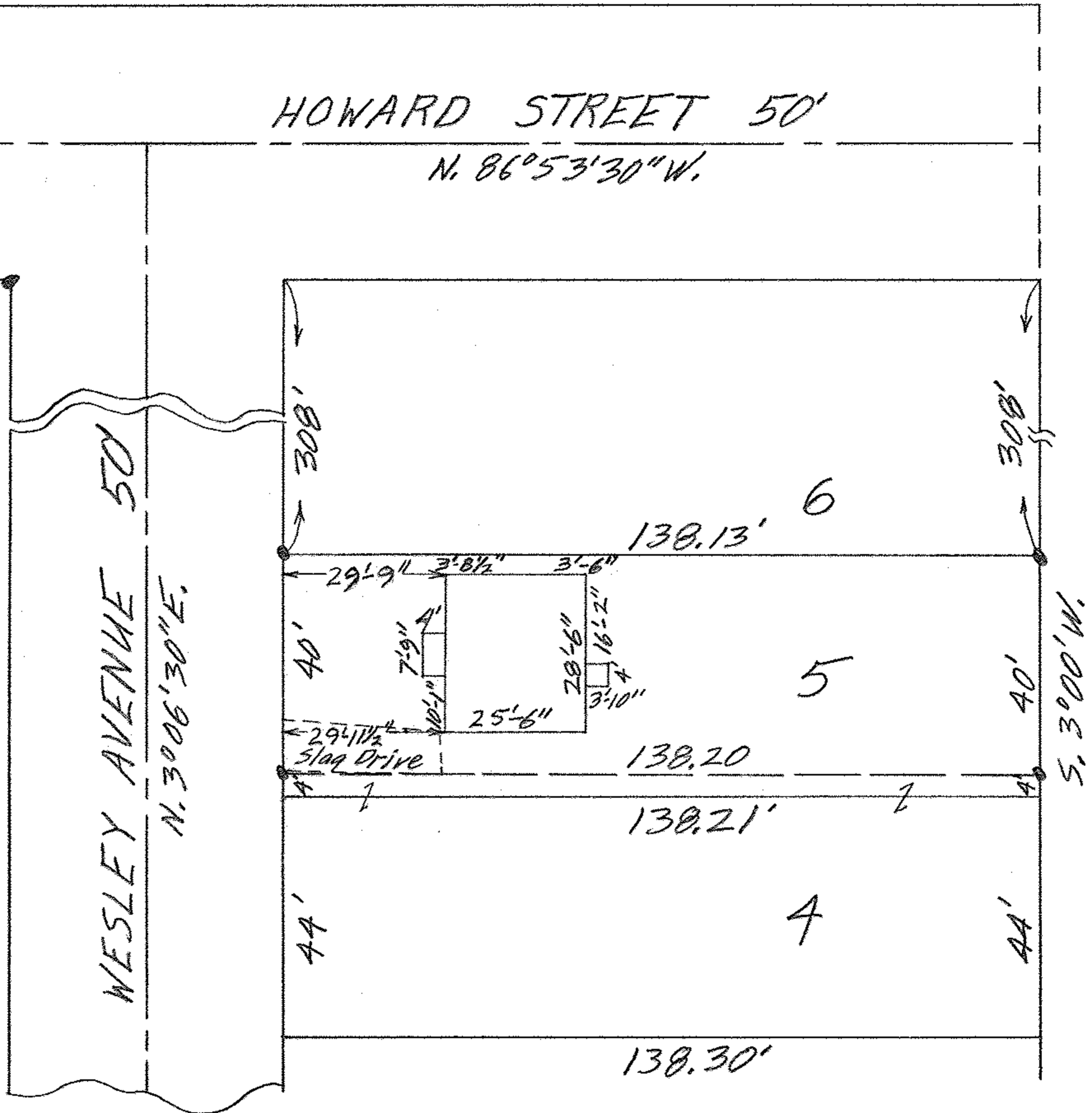

MAP OF NORTHERLY 40 FEET OF SUB-LDT NO. 5  
 BLOCK 76 CITY FARMS ALL'T. VOL. 9 Pg. 3  
 ELYRIA TWP. ELYRIA CITY  
 LORAIN COUNTY OHIO

SCALE: 1" = 30'      SEPTEMBER 4-1962 5:15 P.M.  
 Gary E. Penfound      REG. SURVEYOR

Joseph A. & Cecelia S. Wranzky