

06-25-022-105-019-024

6-89  
SCAN# 45914

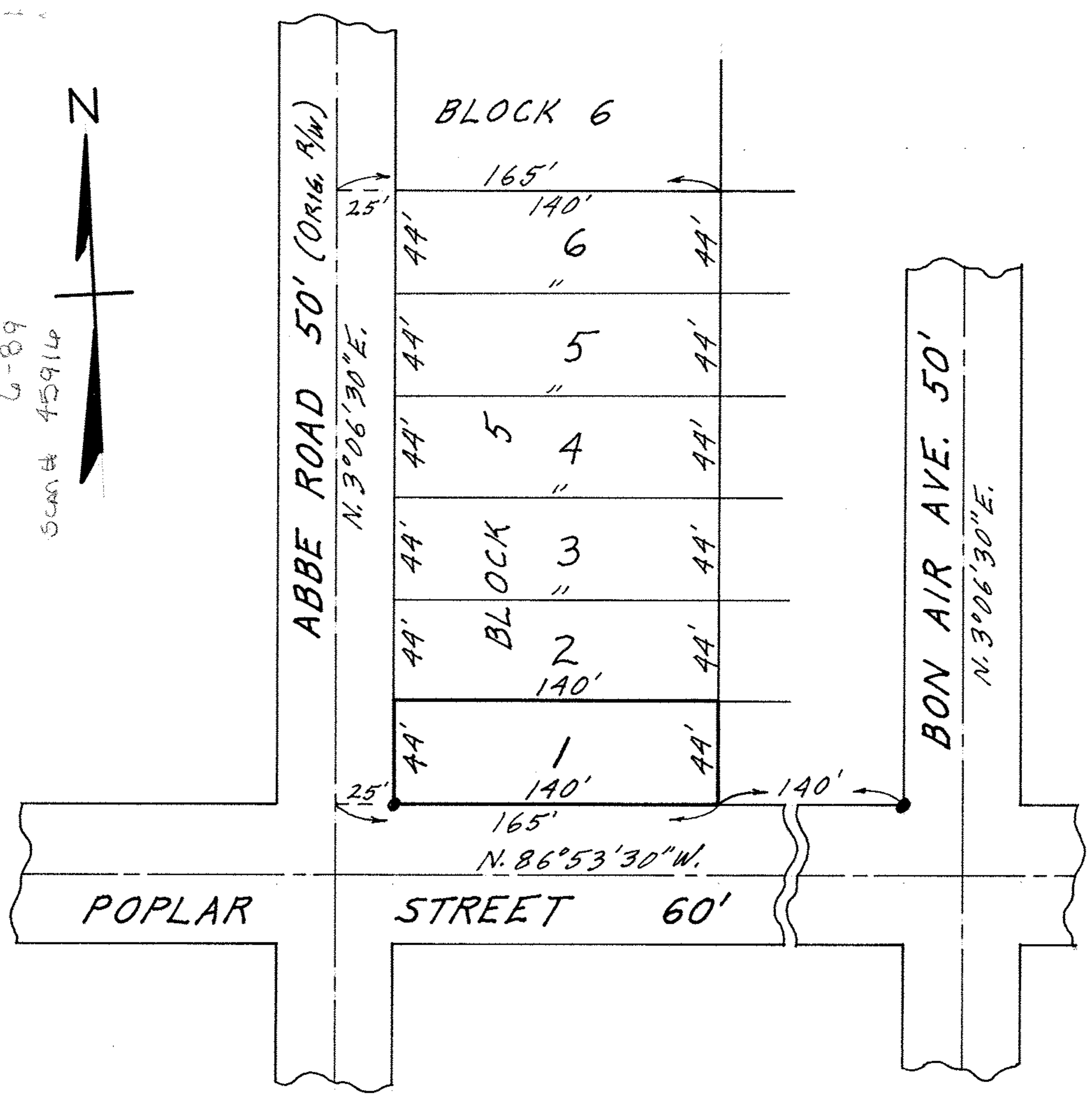

MAP OF SUB-LOT NO. 1 OF BLOCK NO. 5  
 CITY FARMS ALL'T. VOL. 9 PG. 3 PLATS  
 PROPOSED FOR REZONING  
 ELYRIA TWP. ELYRIA CITY  
 LORAIN COUNTY OHIO  
 SCALE: 1" = 60'

Gary E. Penfound REG. SURVEYOR NO. 4457