

06-25-022-101-035  
6-71

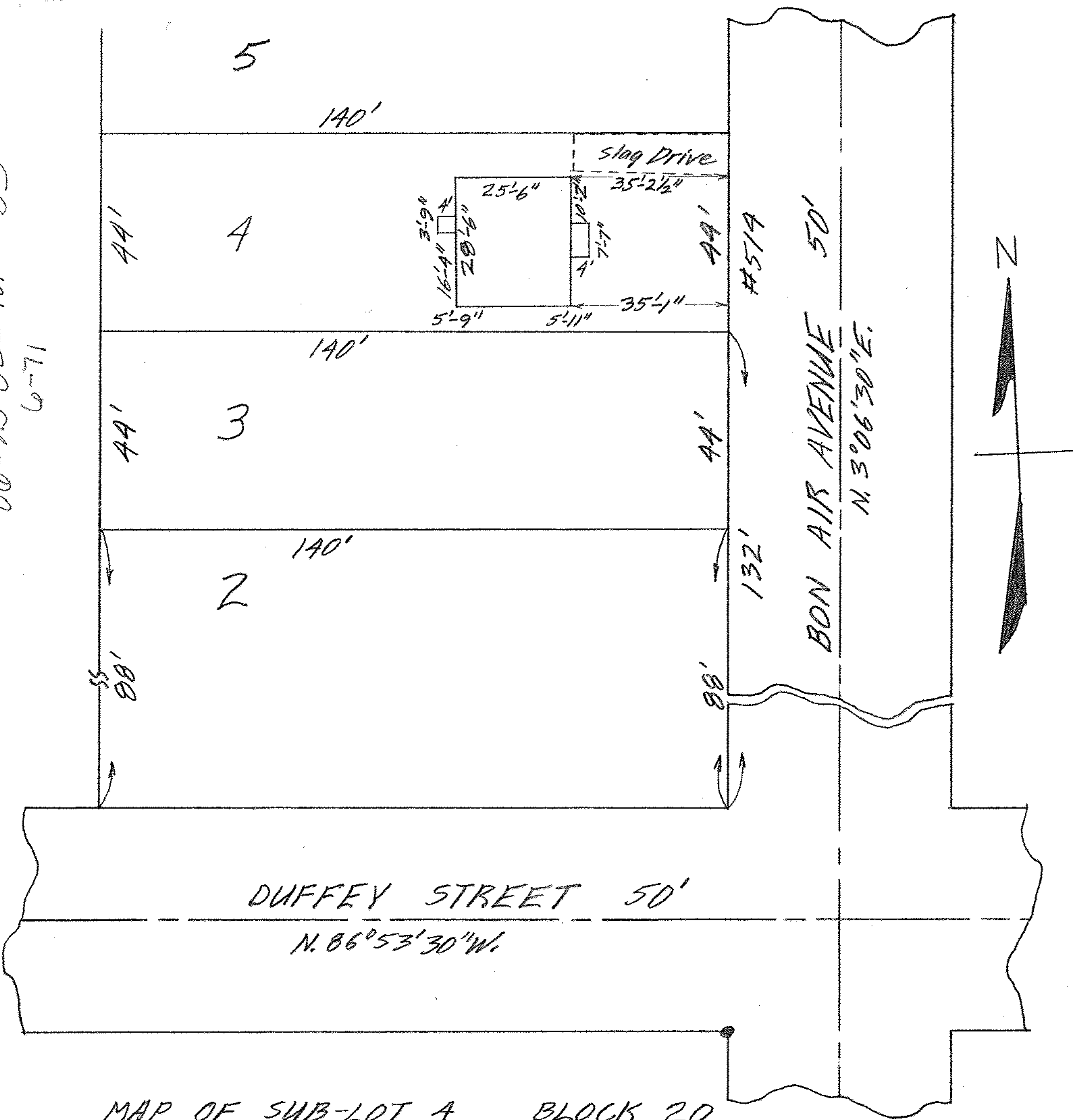

MAP OF SUB-LOT A      BLOCK 20  
 CITY FARMS ALL'T.      VOL. 9 PG. 3 PLATS  
 ELYRIA TWP.      ELYRIA CITY  
 LORAIN COUNTY      OHIO  
 SCALE: 1" = 30'      NOV. 28-1961 4:00 P.M.  
 Gary E. Penfound      REG. SURVEYOR  
 Ernest A. & Pearl E. Miller