

06-25-022-101-034
6-71

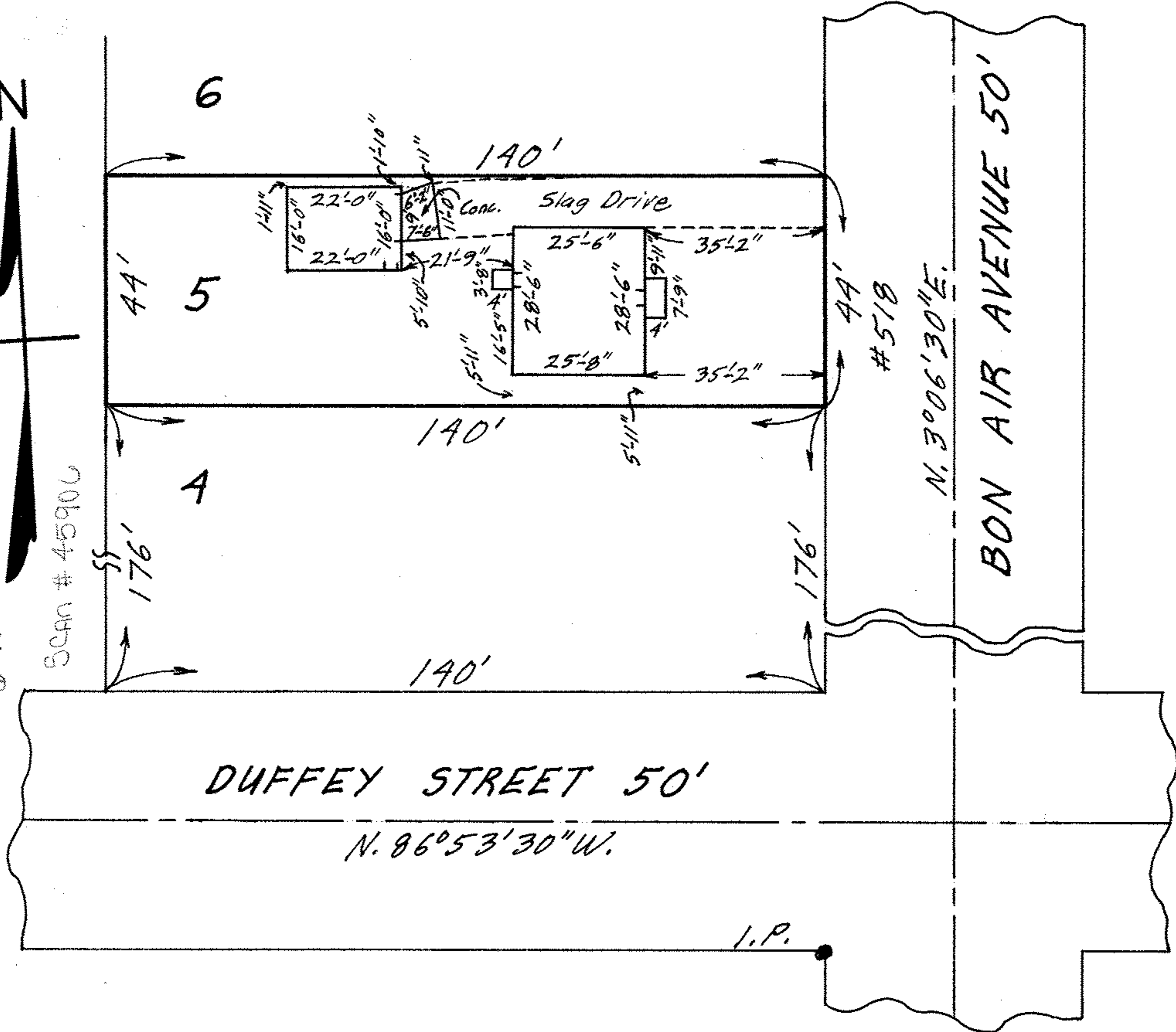

Scan # 45906



MAP OF SUB-LOT NO. 5 OF BLOCK NO. 20
 CITY FARMS ALL'T. VOL. 9 PG. 3 PLATS
 ORIG. LOT 22 - EAST OF BLACK RIVER - ELYRIA TWP.
 ELYRIA CITY LORAIN COUNTY OHIO
 SCALE: 1" = 30' NOV. 18 - 1969 5:00 P.M.
 NOTE: There are no encroachments on this property.
 Gary E. Penfound REG. SURVEYOR NO. 4457

CITY TITLE CO. Order No. E-946-7
 Robert L. & Marilyn A. Poling to
 Norman Lester Alexander & Sandra Lee Alexander