

ROBINDALE PARK SUBN. No. 1 Vol. 22 Pg. 73
 N. 0° 48' E.

06.52.029.104.034,035,036
 930.550.430.401.620.52.90

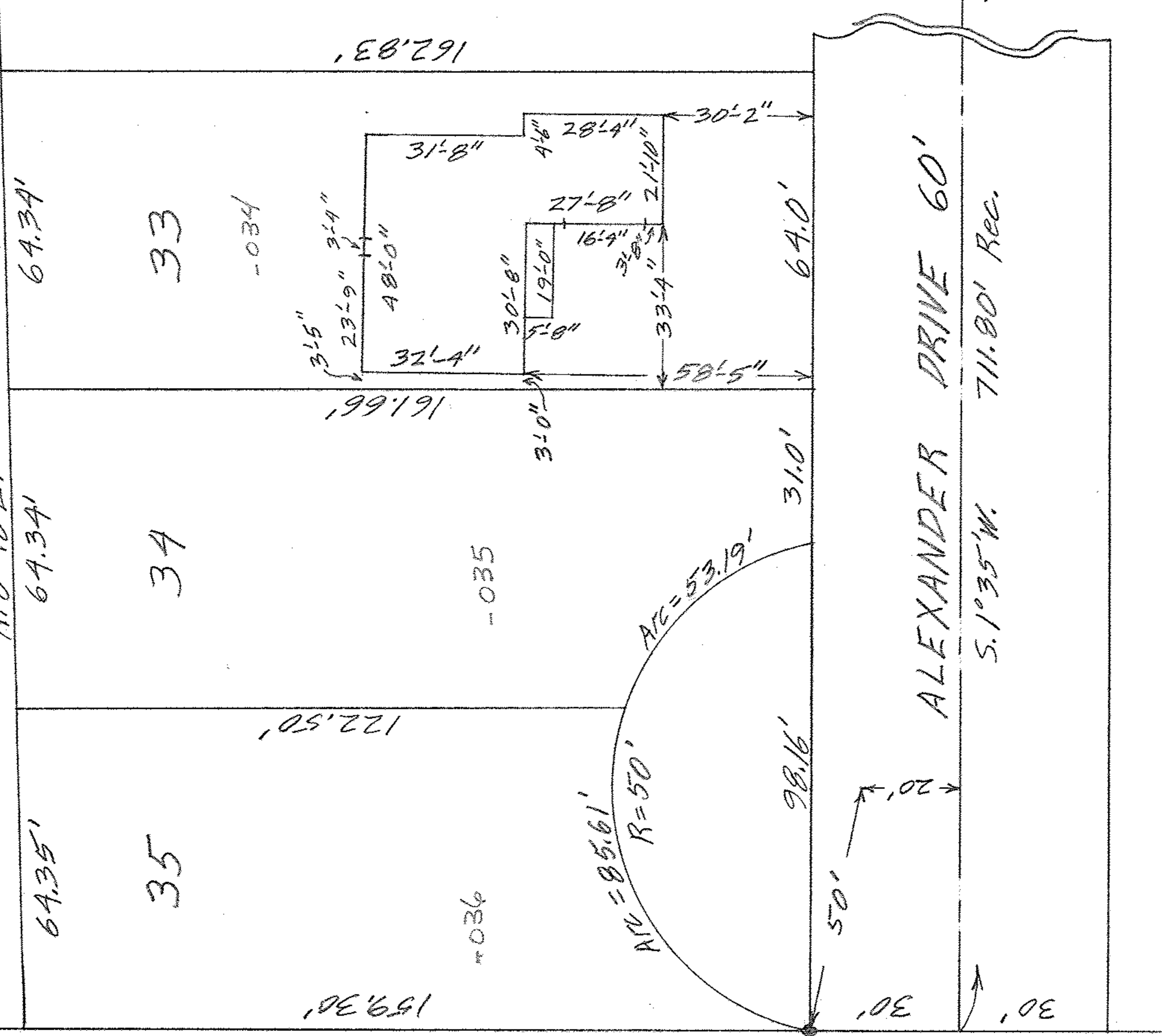

Elyria City Board of Education
 D. Vol. 793 Pg. 425
 N. 88° 25' W.

MAP OF SUB-LOT NO. 33
 PINE VALLEY ALL'T. NO. 2 Vol. 23 Pg. 87
 O.L. 29 EAST OF BLACKS RIVER ELYRIA TWP.
 ELYRIA CITY - LORAIN COUNTY - OHIO
 SCALE: 1" = 30' MAY 11 - 1964 8:15 P.M.

Gary E. Penfound
 for C. E. Penfound
 REG. SURVEYORS

GL-787 John Gillespie

