

06.25.201.103.001

6-88 SCAN # 45901

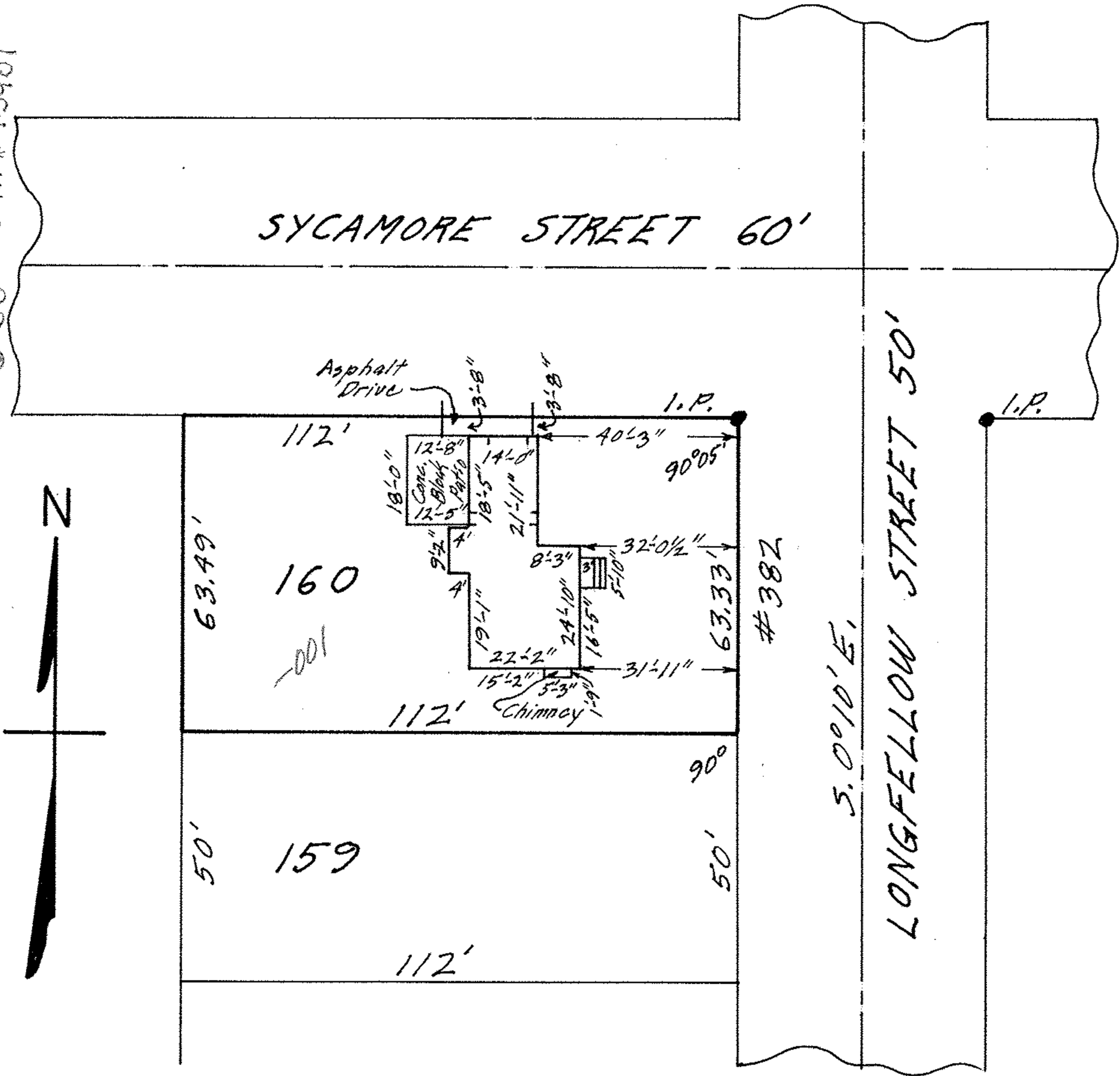

6-88 SCAN # 45901

MAP OF SUB-LOT NO. 160

CLEVELAND STREET ALL'T. VOL. 13 PG. 41  
ORIG. LOTS 20 & 21 EAST OF BLACK RIVER  
ELYRIA TOWNSHIP ELYRIA CITY  
LORAIN COUNTY OHIO

SCALE: 1" = 30' AUG. 2-1969 6:00 P.M.

NOTE: There are no encroachments on the above property.

Mary E. Penfound REG. SURVEYOR NO. 4457

CITY TITLE Co. Order No. E-751 Woodruff to Spellman