

06-25-020-109-029 → 026  
 06-25-021-106-027, 028, 065, 066, 067, 070  
 6-88

SCAN 45900

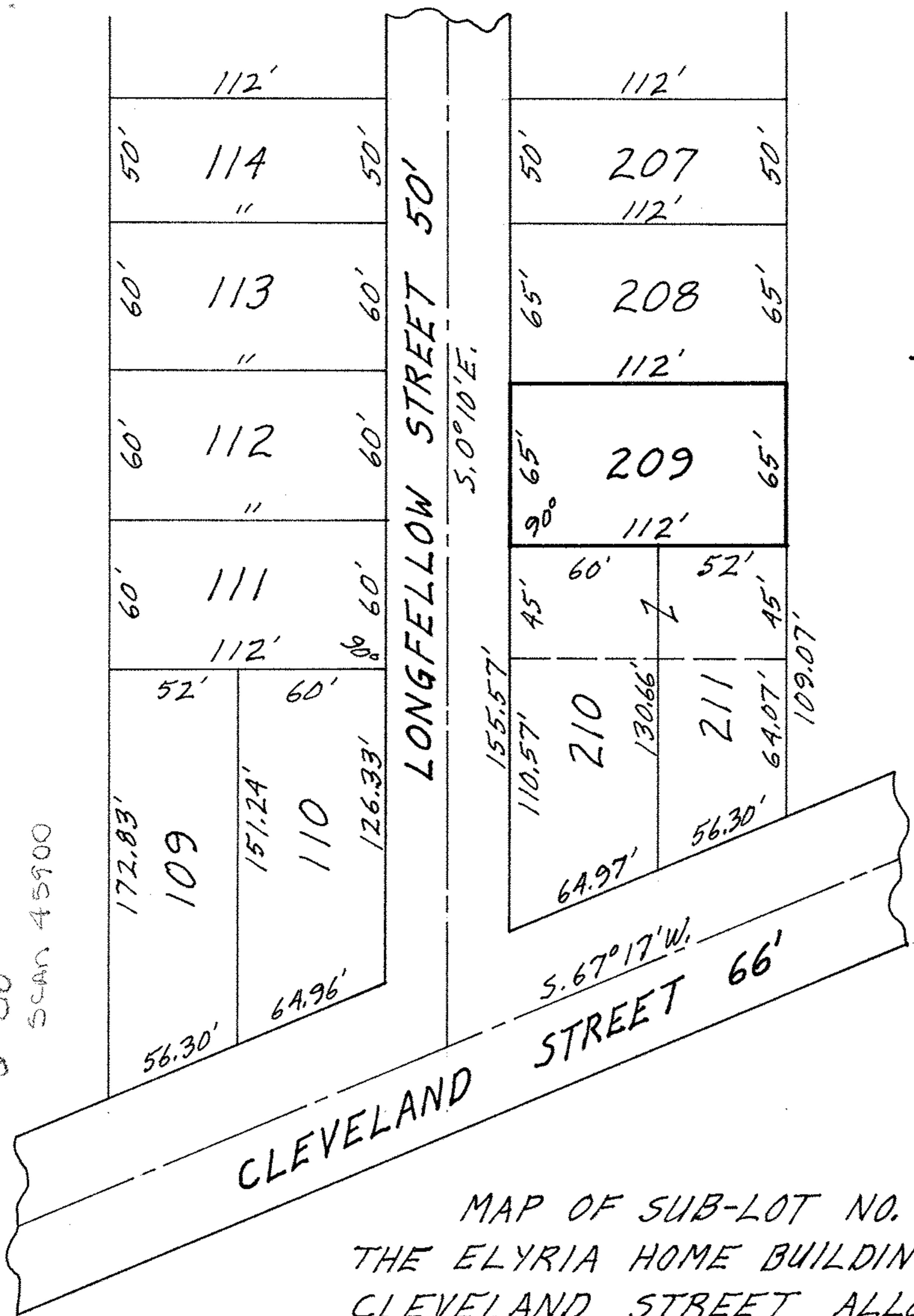

CLEVELAND STREET 66'

LONGFELLOW STREET 50'

S. 0° 10' E.

S. 67° 17' W.



MAP OF SUB-LOT NO. 209  
 THE ELYRIA HOME BUILDING CO.'S  
 CLEVELAND STREET ALLOTMENT  
 VOL. 13 PGS. 41 & 42 OF PLATS  
 PROPOSED FOR REZONING  
 ORIG. LOTS 20 & 21 EAST OF BLACK RIVER  
 ELYRIA TOWNSHIP - ELYRIA CITY  
 LORAIN COUNTY OHIO

Scale: 1" = 60'

Map Prepared by  
 Gary E. Penfound  
 Reg. Surveyor No. 4457