

06-25-020-108-047
SCAN # 45899
6-88

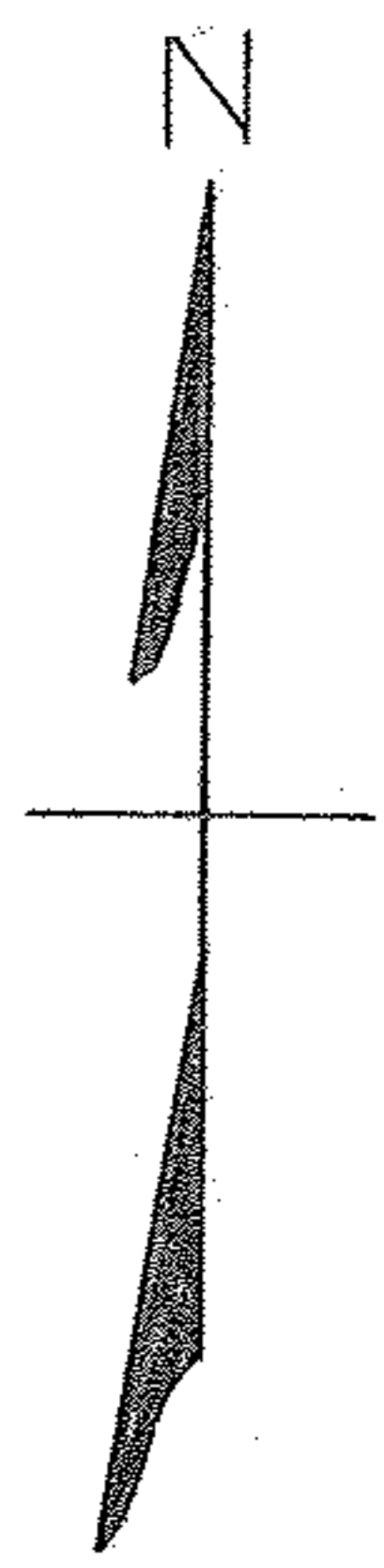
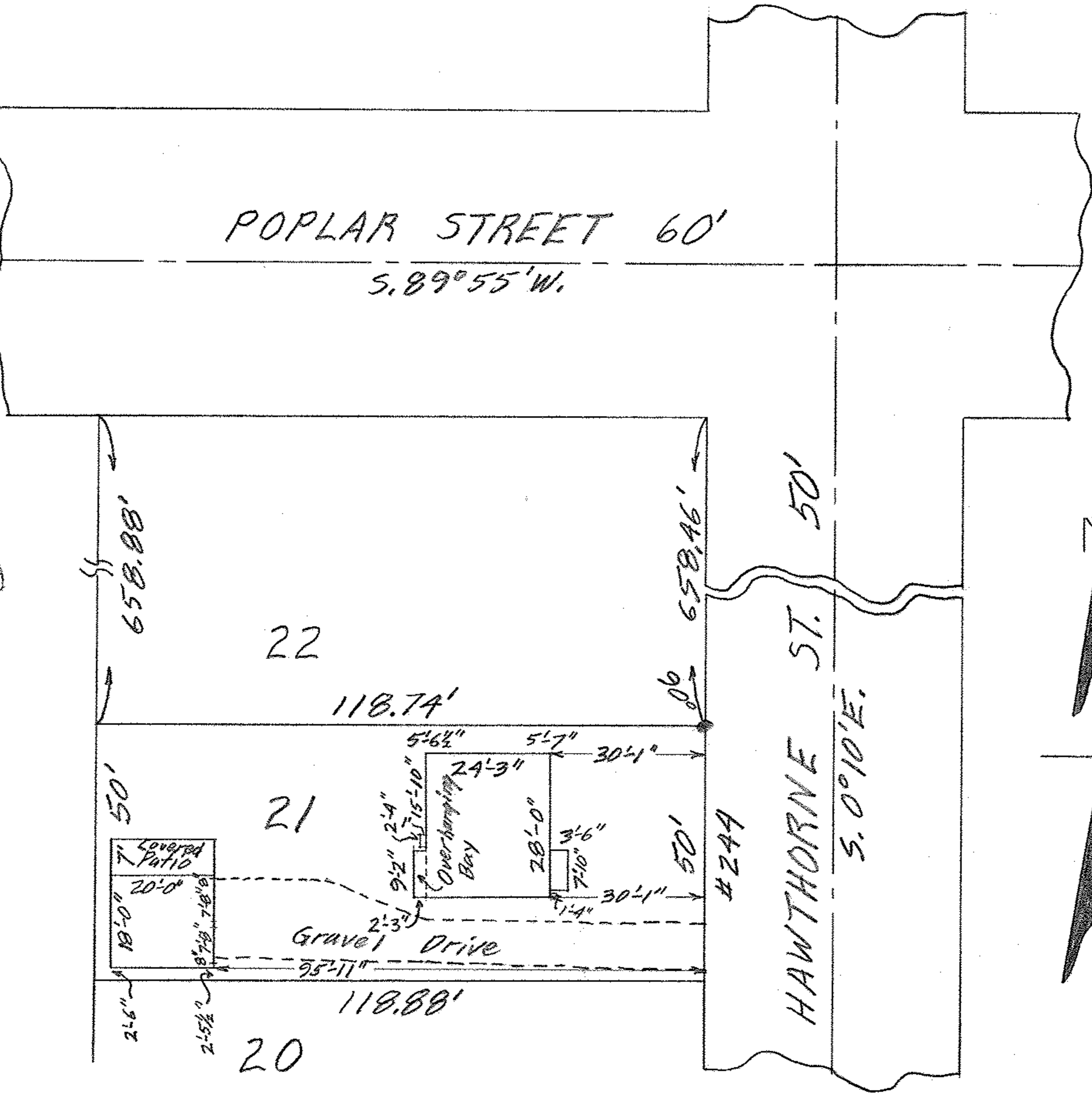

MAP OF SUB-LOT 21 OF THE ELYRIA HOME BUILDING CO.'S CLEVELAND STREET ALL'T.

VOL. 13 PG. 41 PLAT RECORDS

O.L. 20 EAST OF RIVER ELYRIA TOWNSHIP ELYRIA CITY - LORAIN COUNTY - OHIO

SCALE: 1" = 30' APRIL 13-1963 11:30 A.M.

Gary E. Penfound REG. SURVEYOR

James W. & Darlene M. Steigmer

BERKS TITLE INS. CO.
Harry C. Bogart, Agent