

06-25-020-105-038

Scan # 45896 6-88

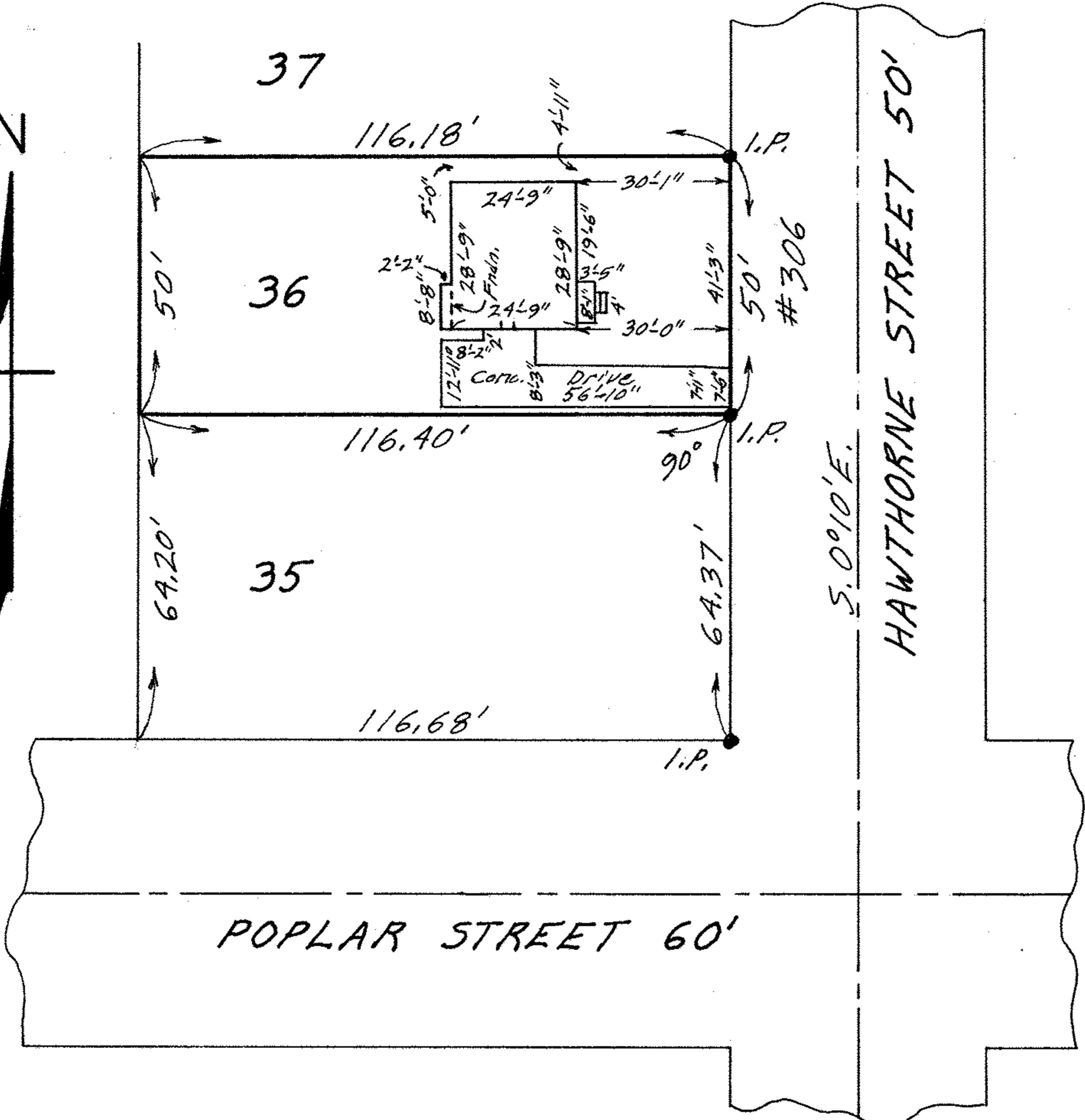

MAP OF SUB-LOT NO. 36

CLEVELAND STREET ALL'T. VOL. 13 Pgs. 41 & 42

ORIG. LOT 20 - EAST OF BLACK RIVER - ELYRIA TWP.

ELYRIA CITY - LORAIN COUNTY - OHIO

SCALE: 1" = 30' NOV. 8 - 1969 11:45 A.M.

NOTE: There are no encroachments on this property.

Gary E. Penfound REG. SURVEYOR NO. 4457

CITY TITLE Co. Order No. E-928-9

Jim Schildt to Kenneth A. & Doris E. Kopp