

06-25-019-11-025
6-105
550 # 45093

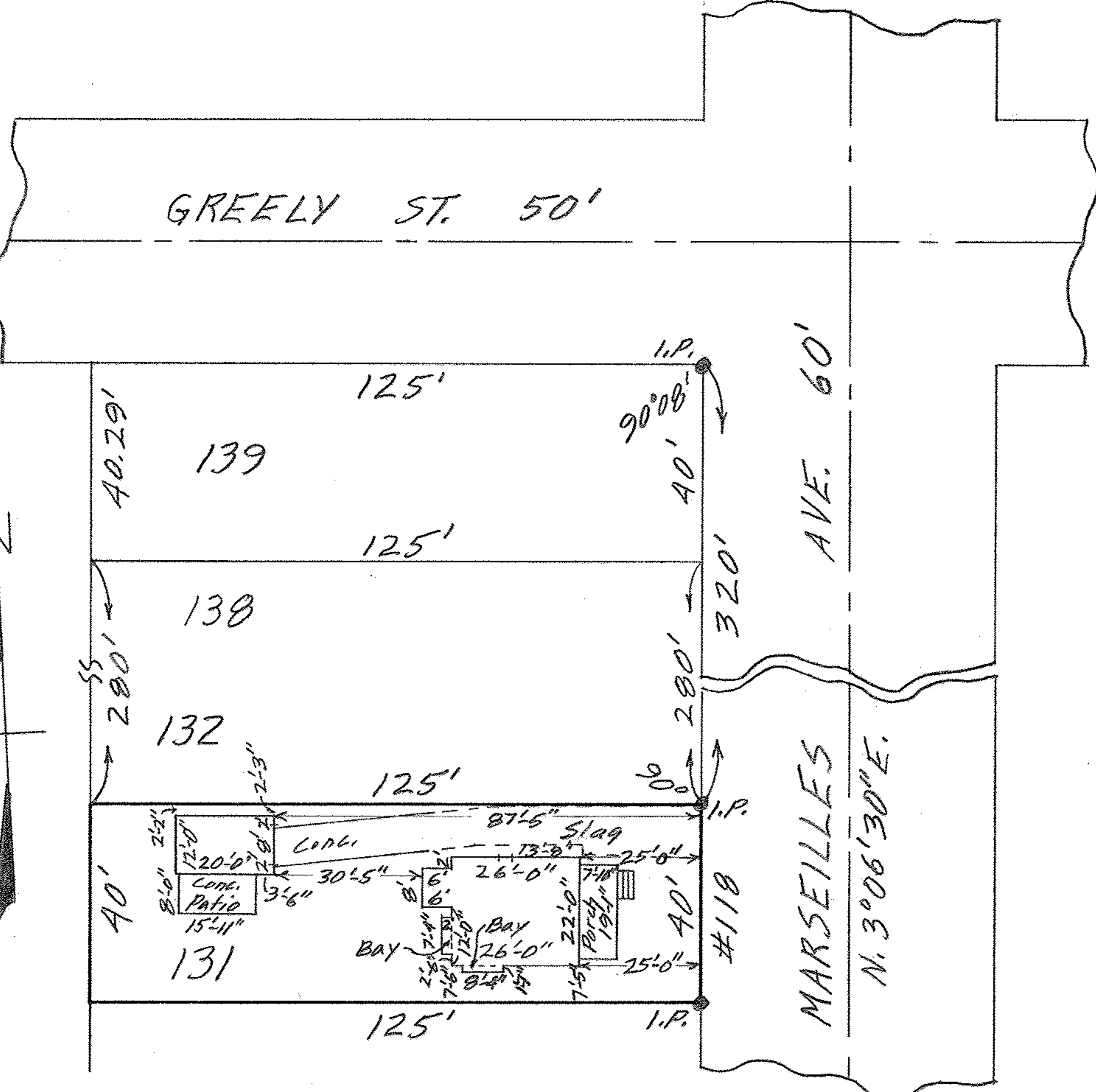

MAP OF SUB-LOT NO. 131
 THE LINCOLN PARK ALL'T. Vol. 9 Pg. 7 PLATS
 ORIG. LOT 19 EAST OF RIVER ELYRIA TWP.
 ELYRIA CITY LORAIN COUNTY OHIO
 SCALE: 1"=30' AUG. 26-1965 3:30 P.M.
 Gary E. Penfound REG. SURVEYOR

Order No. 1235
 David C. & Marcia J. Metzger