

06-25-019-111-009  
 Z 6-105  
 Scan # 45892

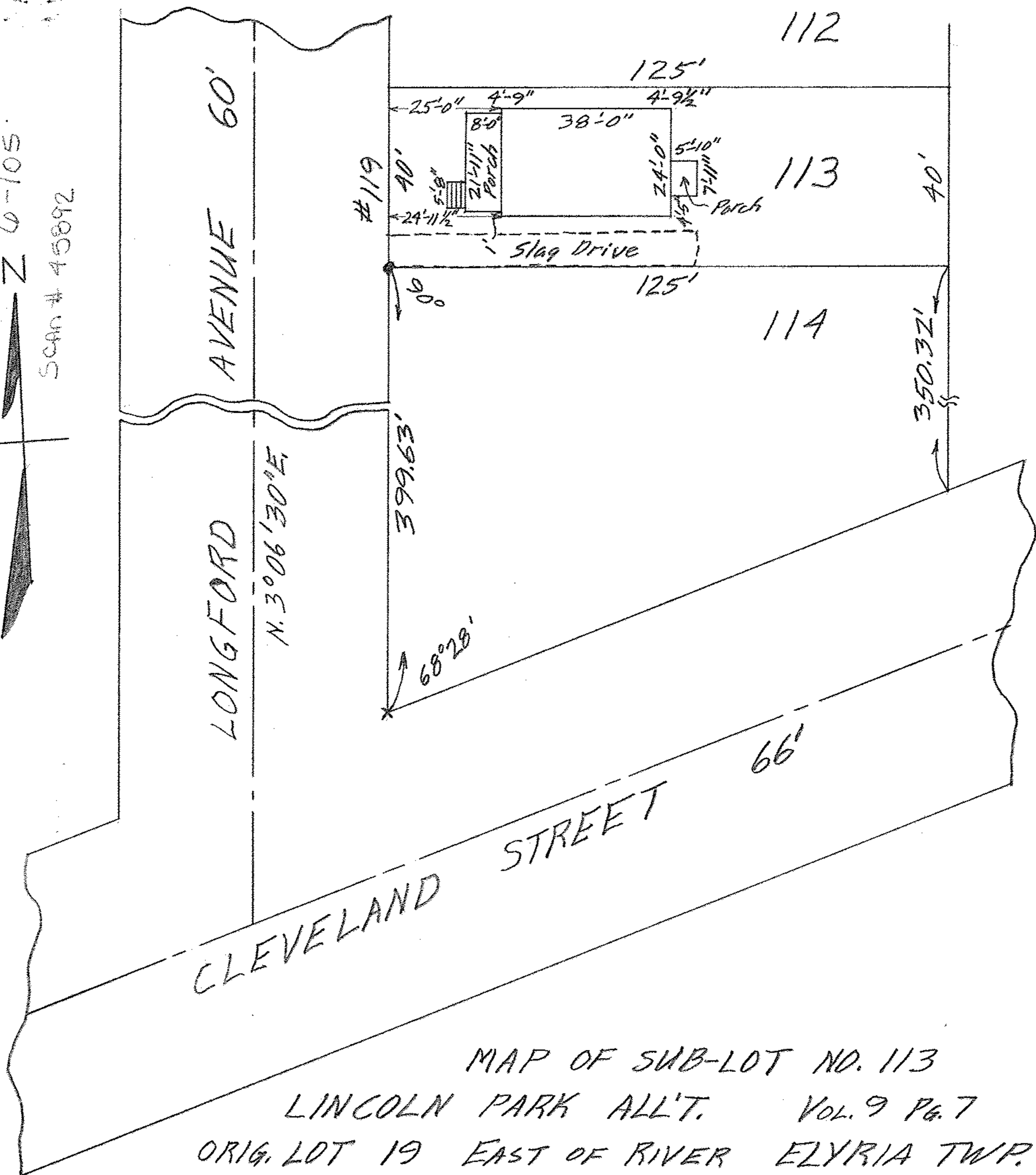

MAP OF SUB-LOT NO. 113  
 LINCOLN PARK ALL'T. VOL. 9 PG. 7  
 ORIG. LOT 19 EAST OF RIVER ELYRIA TWP.  
 ELYRIA CITY - LORAIN COUNTY - OHIO  
 SCALE: 1" = 30' MAY 2-1963 3:30 P.M.  
 Gary E. Penfound REG. SURVEYOR

David R. & Roselyn M. Ourstler BH