

06-25-019.106-003  
SCAN# 45890  
18-7  
4-87

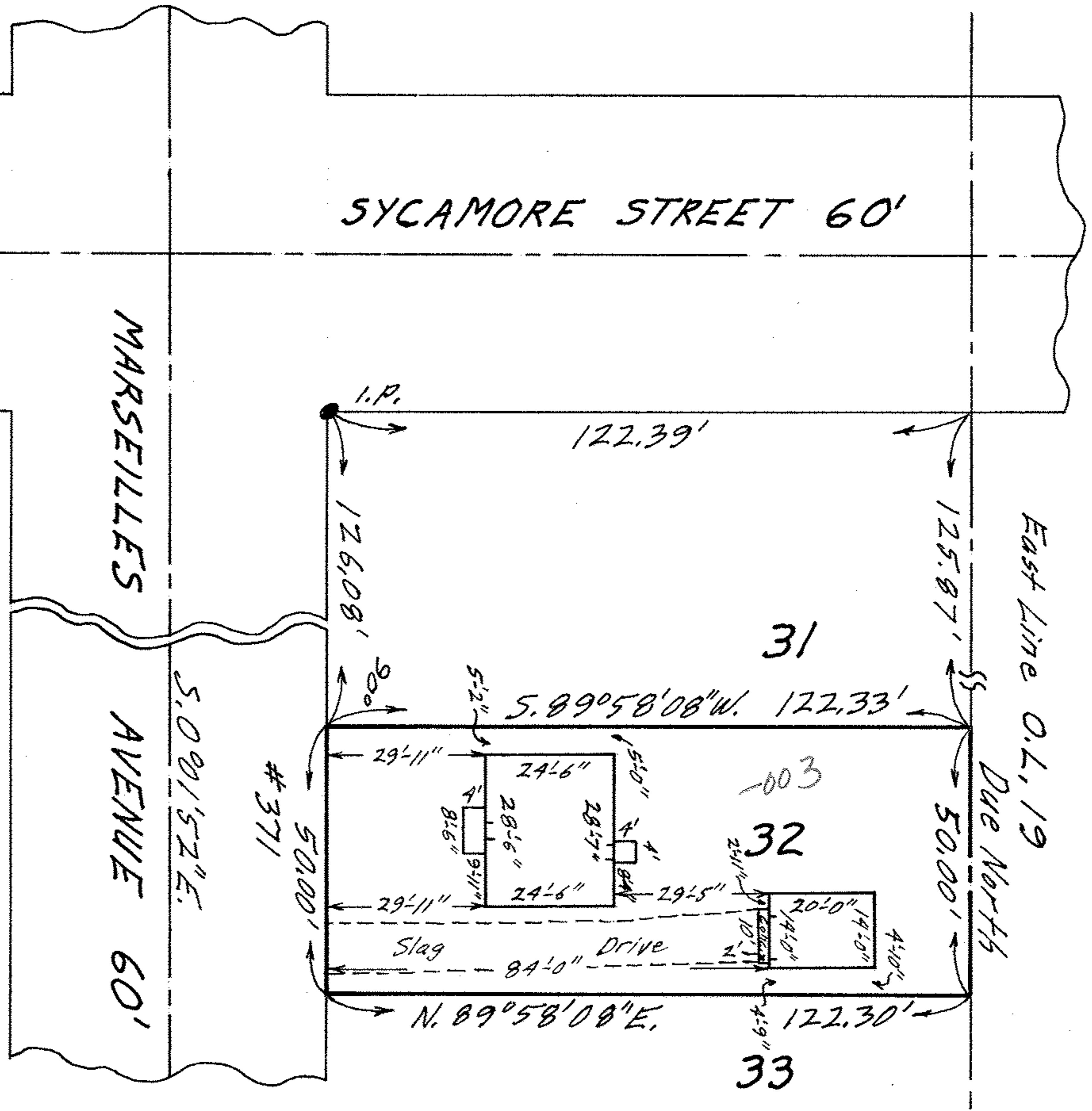
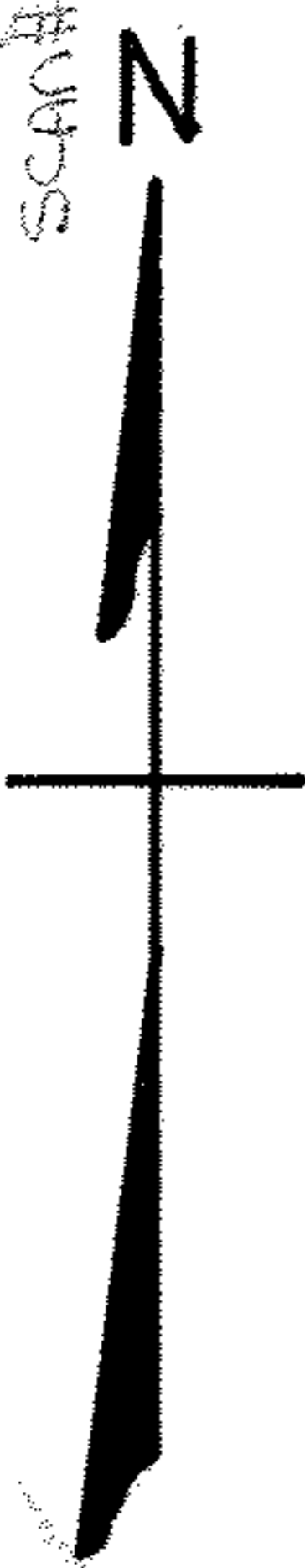

MAP OF SUB-LOT NO. 32

MARSEILLES EXTENSION VOL. 15 Pg. 76

ORIG. LOT 19 - EAST OF BLACK RIVER - ELYRIA TWP.

ELYRIA CITY LORAIN COUNTY OHIO

SCALE: 1" = 30' OCTOBER 23-1969 7:00 P.M.

NOTE: There are no encroachments on the above property.

Gary E. Penfound REG. SURVEYOR NO. 4457

CITY TITLE Co. Order No. E-906-7

Lehman-Johnson-Young Co.  
to John H. & Brenda L. Wilson

09-23-019.019-003  
SCAN# 45890