

06-25-019-102-005,006

④

SCAN#45889

6-70

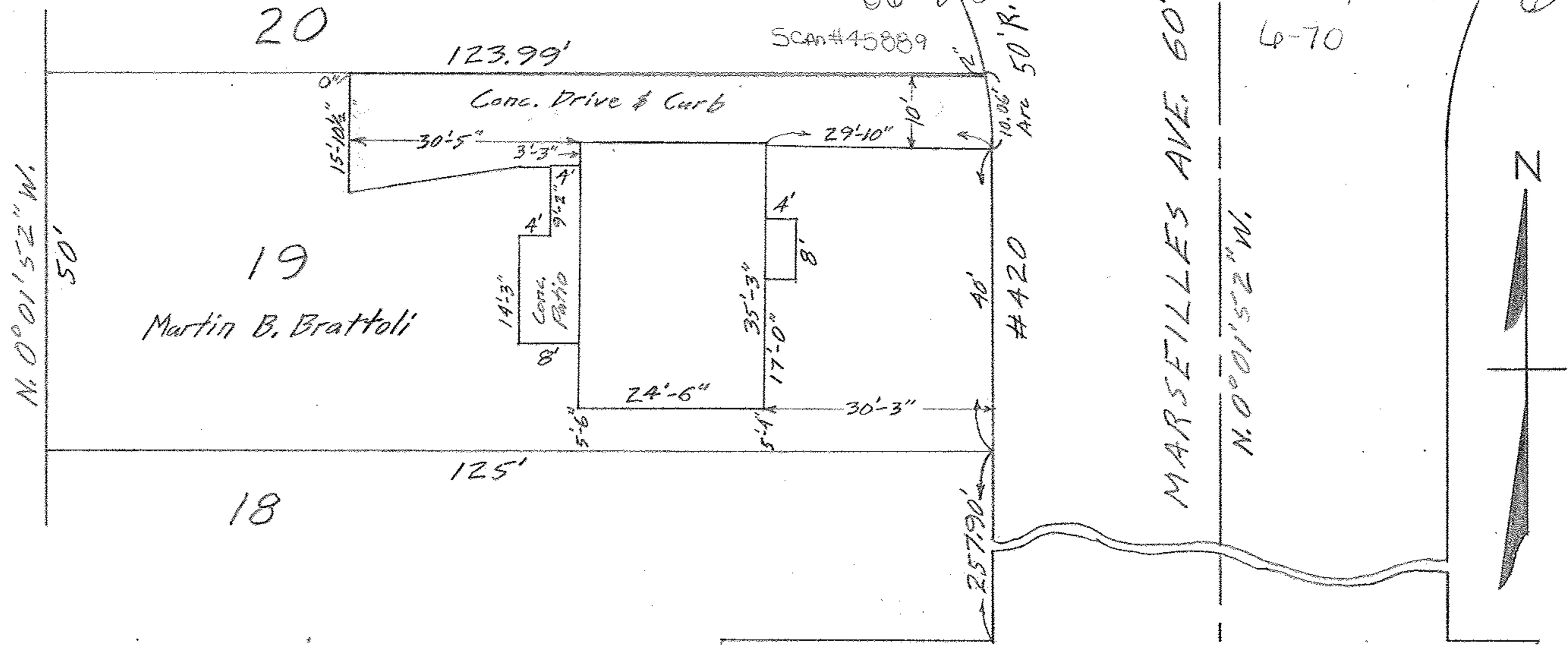

MARSEILLES AVE. 60'



MAP OF SUB-LOT 19  
 MARSEILLES EXTENSION VOL. 15 PG. 76  
 ORIG. LOT 19 EAST OF RIVER ELYRIA TWP.  
 ELYRIA CITY - LORAIN COUNTY - OHIO  
 SCALE: 1" = 20' OCT. 21-1958 11:00 A.M.  
 Gary E. Penfound Reg. Surveyor No. 4457

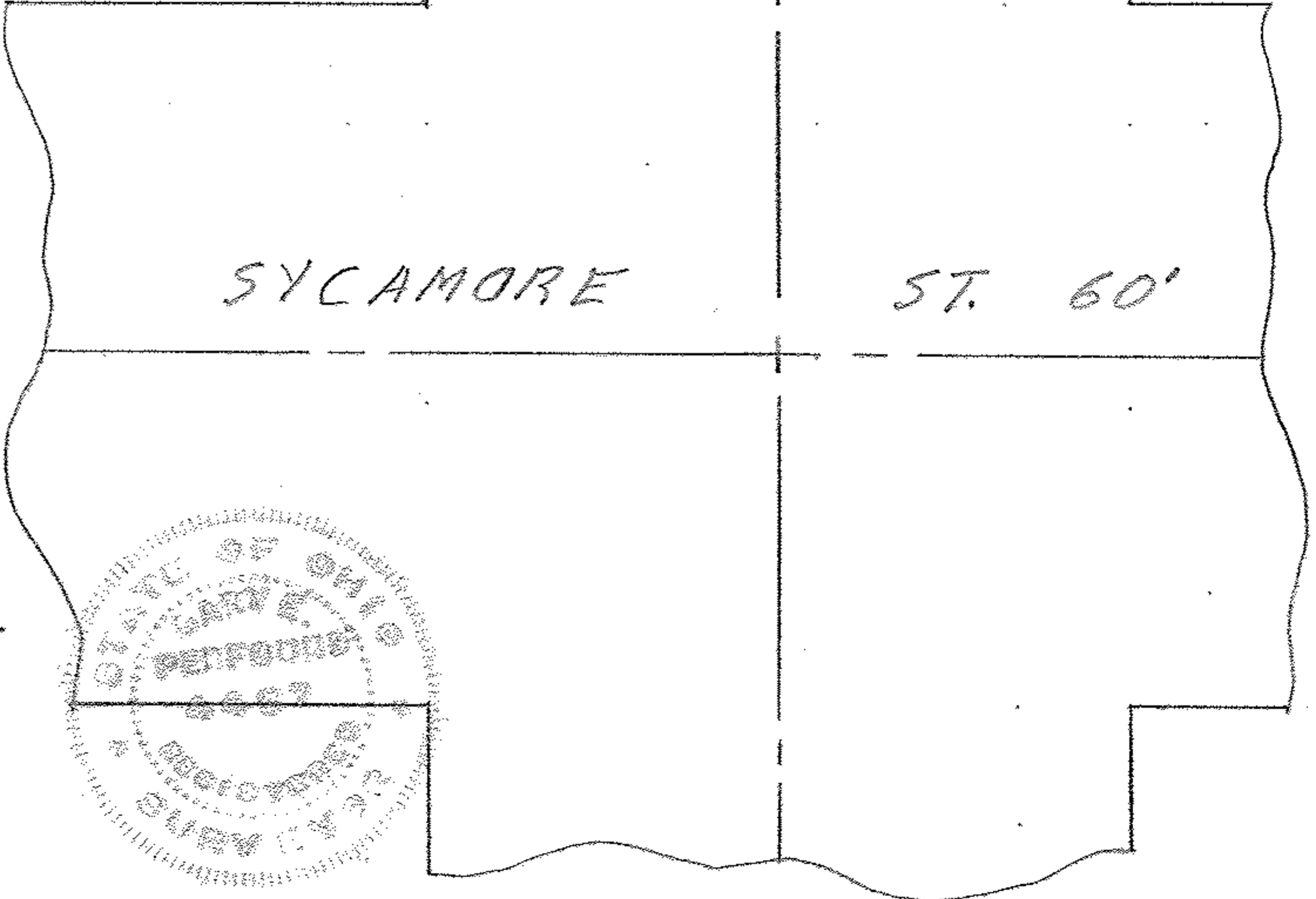

W W