

06-25-018.106-021,022,023
 L-105
 SCAN# 45888

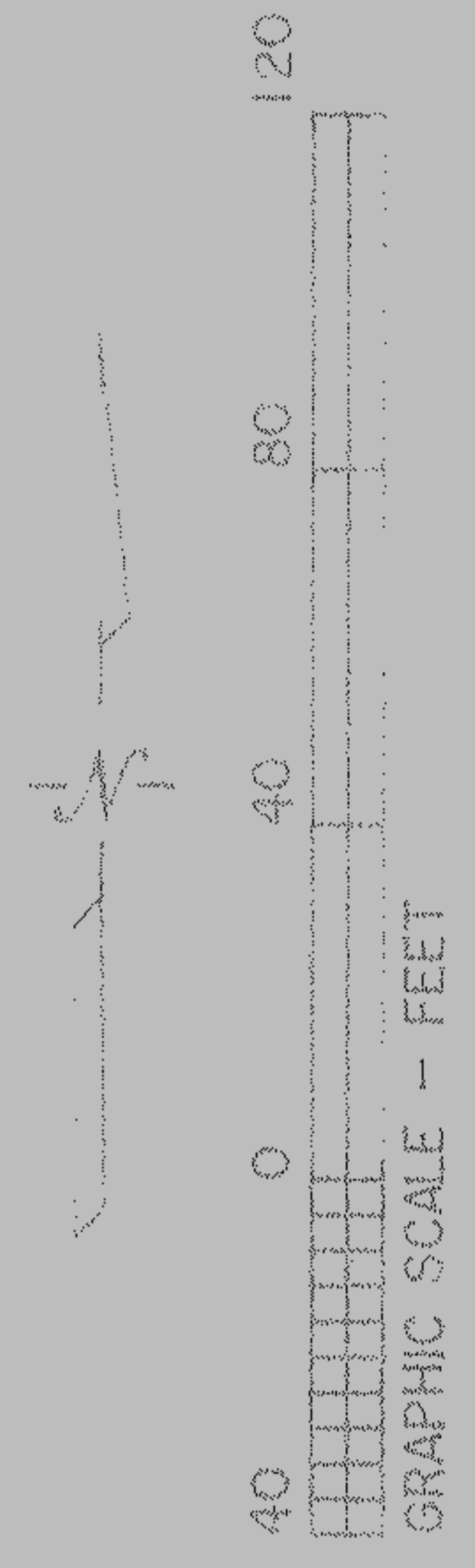

GRAPHIC SCALE - FEET

OLIVE STREET (60')

GREEELY STREET (50')

BELLEFIELD ST.

CLEVELAND ST.

BASIS OF BEARINGS IS THE EASTERLY RIGHT-OF-WAY LINE OF OLIVE STREET (NORTH 00°22'00" EAST).

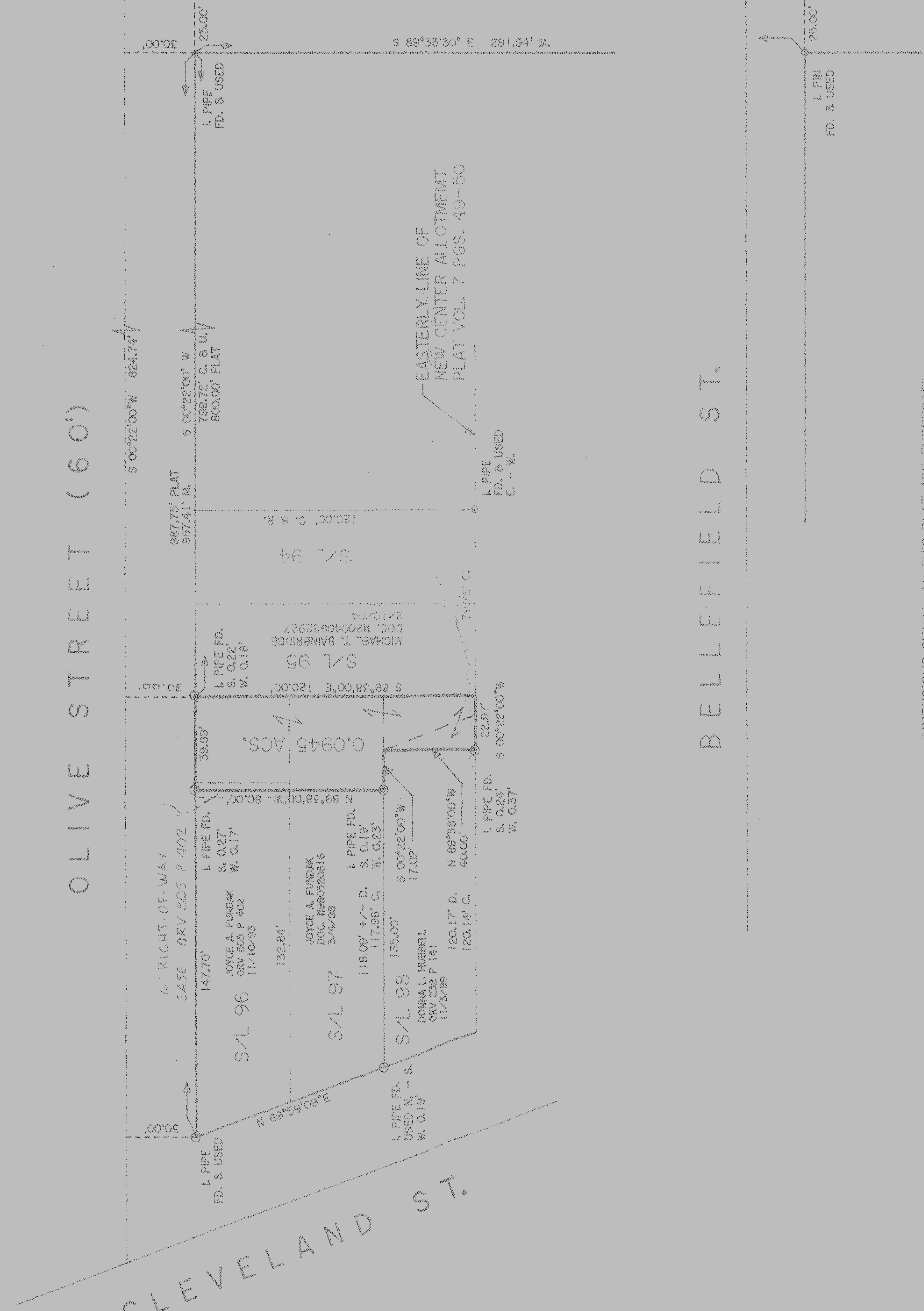

DIMENSIONS SHOWN ON THIS PLAT ARE EXPRESSED IN FEET AND DECIMAL PARTS THEREOF, ALL BEARINGS ARE TO AN ASSUMED MERIDIAN AND ARE USED TO INDICATE ANGLES ONLY. PERMANENT MONUMENTS WERE FOUND OR SET AT ALL POINTS INDICATED HEREON, ALL OF WHICH ARE BELIEVED TO BE CORRECT.

THOMAS SIMON & ASSOCIATES, INC.
 PROFESSIONAL LAND SURVEYORS
 CORBLESTONE CORNER PROFESSIONAL CENTER
 38649 CENTER RIDGE ROAD
 NORTH RIDGEVILLE, OHIO 44039
 (440) 327-2829
 FAX 327-2854

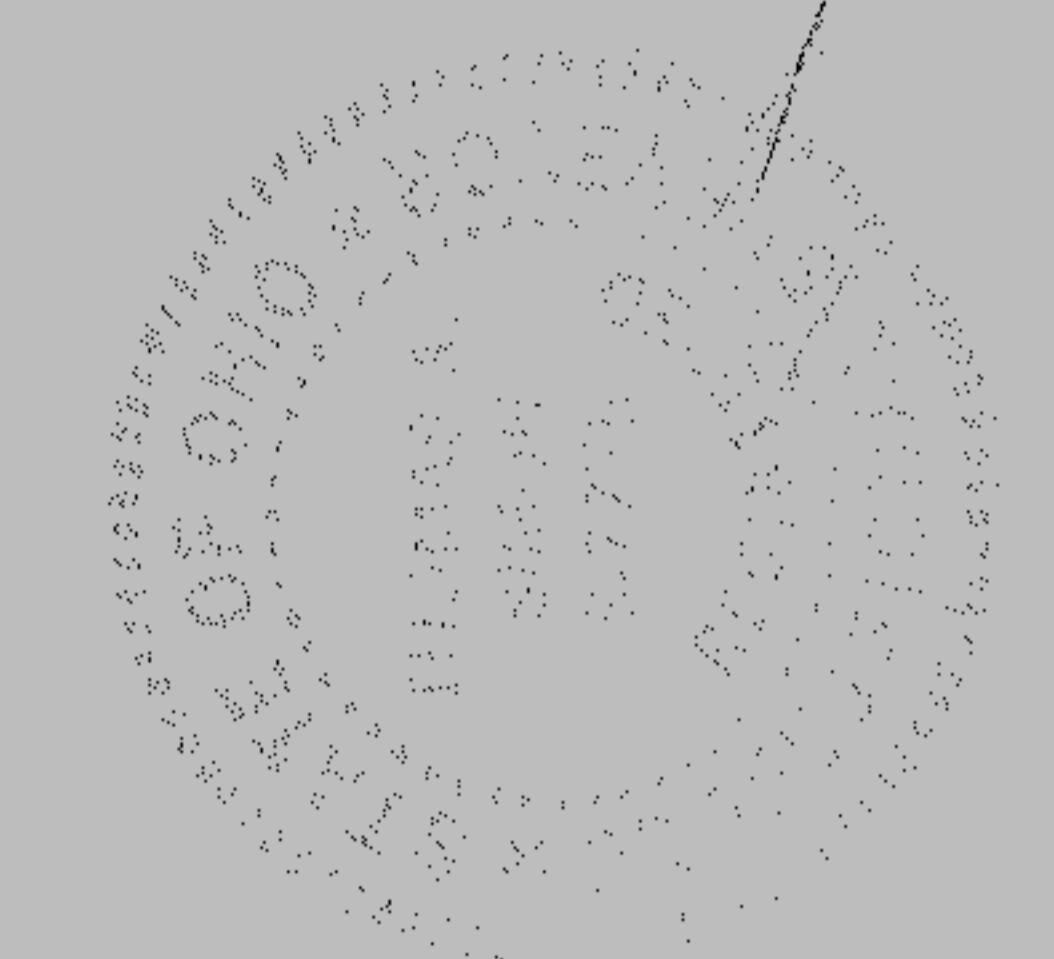

THOMAS A. SIMON
 REG. PROFESSIONAL SURVEYOR
 No. 57775

PLAT OF BOUNDARY SURVEY
 FOR
 JASON & JENNIFER RUSS
 OLDSTONE TITLE AGENCY, LLC

BEING KNOWN AS PARTS OF SUBLOTS 96, 97 AND 98 OF THE NEW CENTER ALLOTMENT, AS RECORDED IN PLAT VOLUME 7 PAGES 49-50 OF LORAIN COUNTY PLAT RECORDS AND BEING PART OF ORIGINAL ELYRIA TOWNSHIP LOT NO. 18, TRACT 25 EAST OF BLACK RIVER CITY OF ELYRIA COUNTY OF LORAIN STATE OF OHIO

PLAT NO. 06-25-018-106-021

MARCH, 2006 SCALE: 1" = 40'

06-25-018

JOB NO. 2006-012