

06-25-017-110-020
6-105
Scan # 45886

OHIO STREET

ROOSEVELT AVENUE 50'

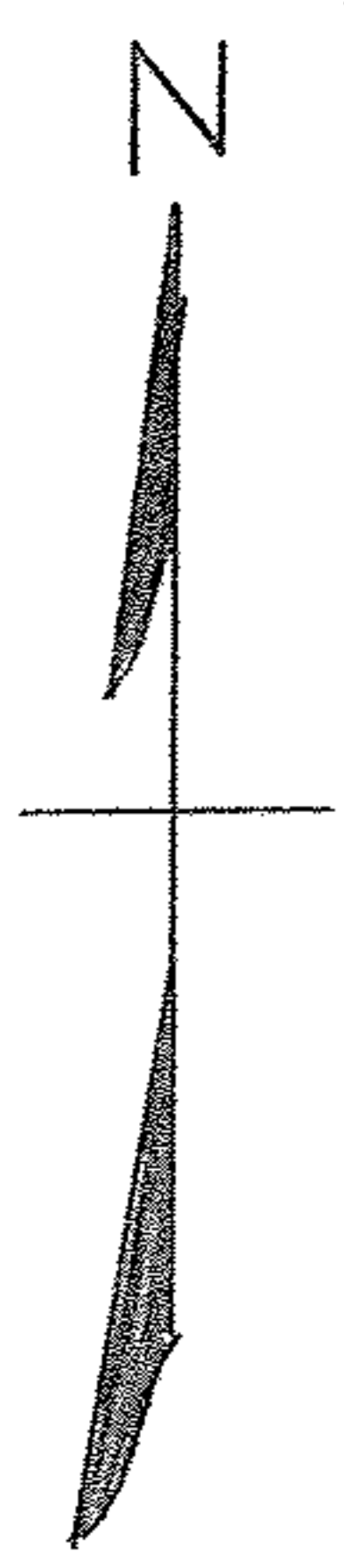

#117
R=1089.55'

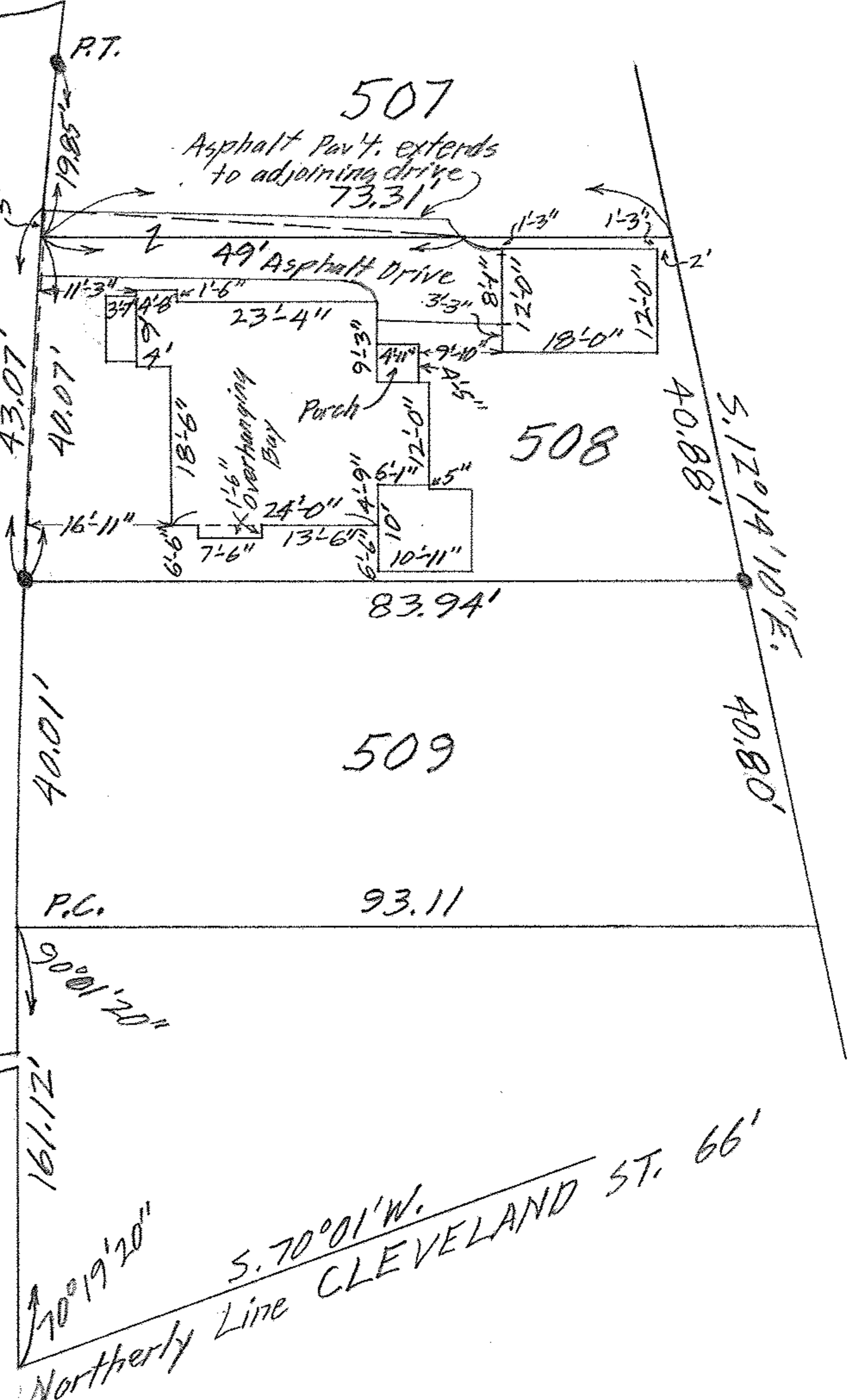

MAP OF SUB-LDT 508 & PART OF
SUB-LDT 507 - PASADENA PARK ALL'T.
VOL. 10 PG. 7 PLATS
ELYRIA TWP. ELYRIA CITY
LORAIN COUNTY OHIO WW
SCALE: 1"=20' MAR. 26-1963 11:30 A.M.
Gary E. Penfound REG. SURVEYOR
William A. & Mary Jane Soeris