

06-25-017-103-018 4-87
 SCAN #45881

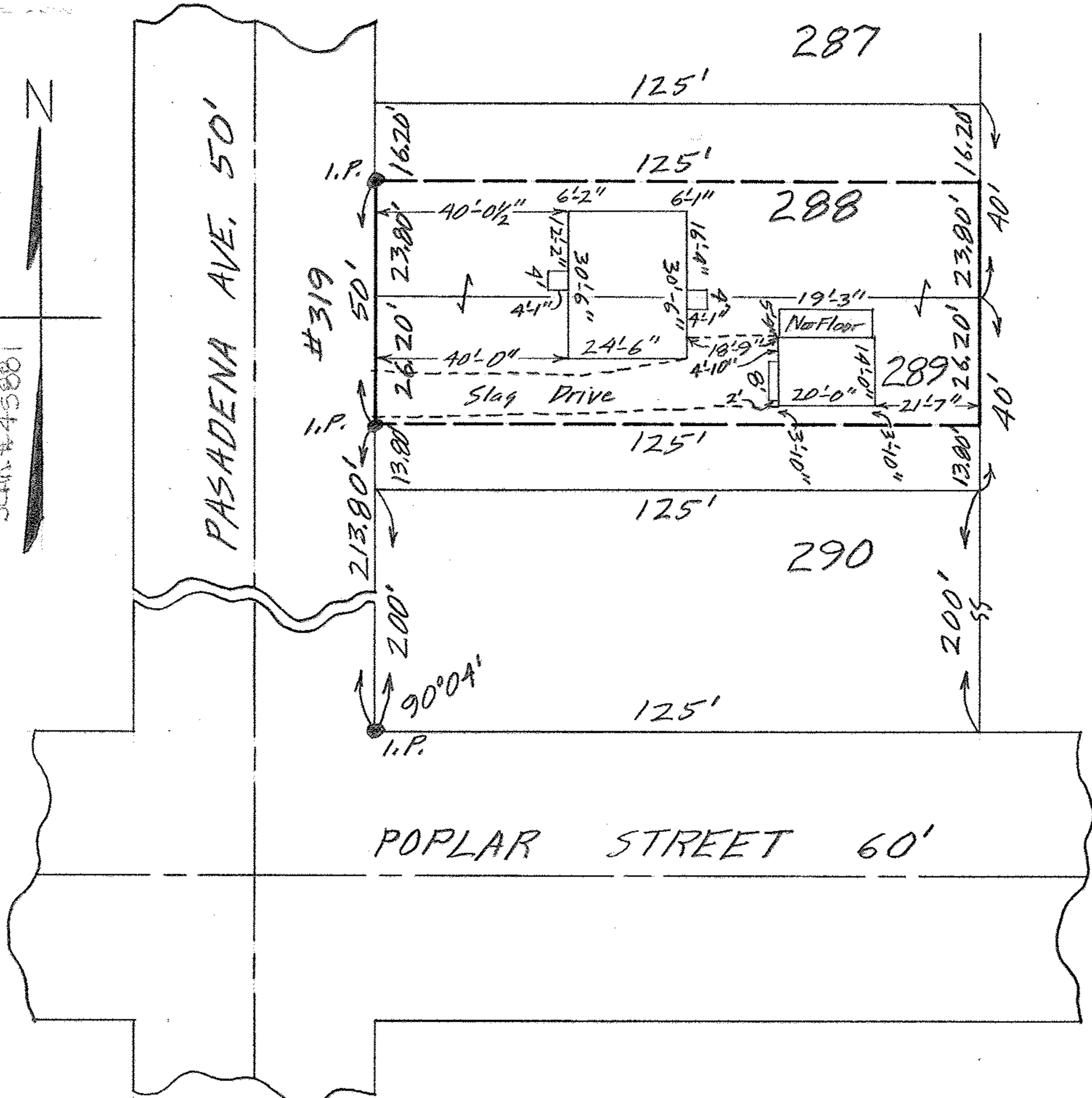

MAP OF 23.80' OF SUB-LOT NO. 288
 AND 26.20' OF SUB-LOT NO. 289
 PASADENA PARK ALL'T. VOL. 10 Pg. 7
 ORIG. LOT 17 - EAST OF RIVER - ELYRIA TWP.
 ELYRIA CITY - LORAIN COUNTY - OHIO
 SCALE: 1" = 30' DEC. 9 - 1965 5:15 P.M.
 Gary E. Penfound REG. SURVEYORS
 for C. E. Penfound
 GL-1427 Ronald Schnur