

CITY TITLE Co. Order No. E-1042-143
 John J. & Nancy A. Bober to
 Merle H. & Nancy J. Taylor Scan # 45880
 6-87

PASADENA AVENUE 50'

5.0°22'W.

#375

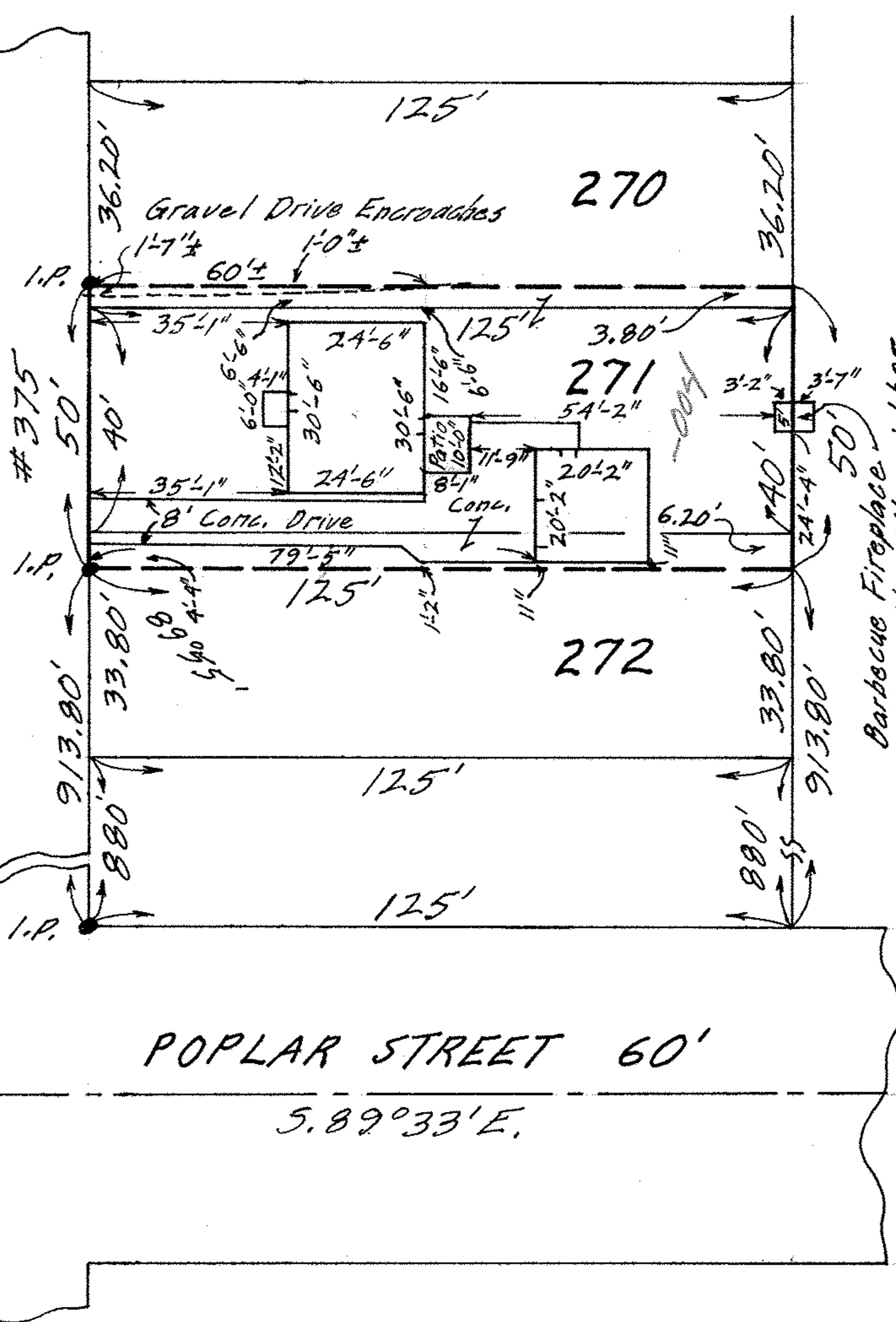

Barbecue Fireplace
 built jointly with neighbor



MAP OF THE SOUTHERLY 3.80 FEET OF SUB-LOT NO. 270,
 ALL OF SUB-LOT NO. 271, AND THE NORTHERLY 6.20 FEET OF
 SUB-LOT NO. 272 OF PASADENA PARK ALL'T. VOL. 10 PG. 7
 ORIG. LOT 17 - EAST OF BLACK RIVER - ELYRIA TWP.
 ELYRIA CITY - LORAIN COUNTY - OHIO
 SCALE: 1" = 30' FEB. 22 - 1970 3:30 P.M.

NOTE: The only encroachment on this property is gravel drive
 encroaching from the north.

Gary E. Penfound REG. SURVEYOR NO. 4457