

66-25-016-111-005
SCAD # 45879

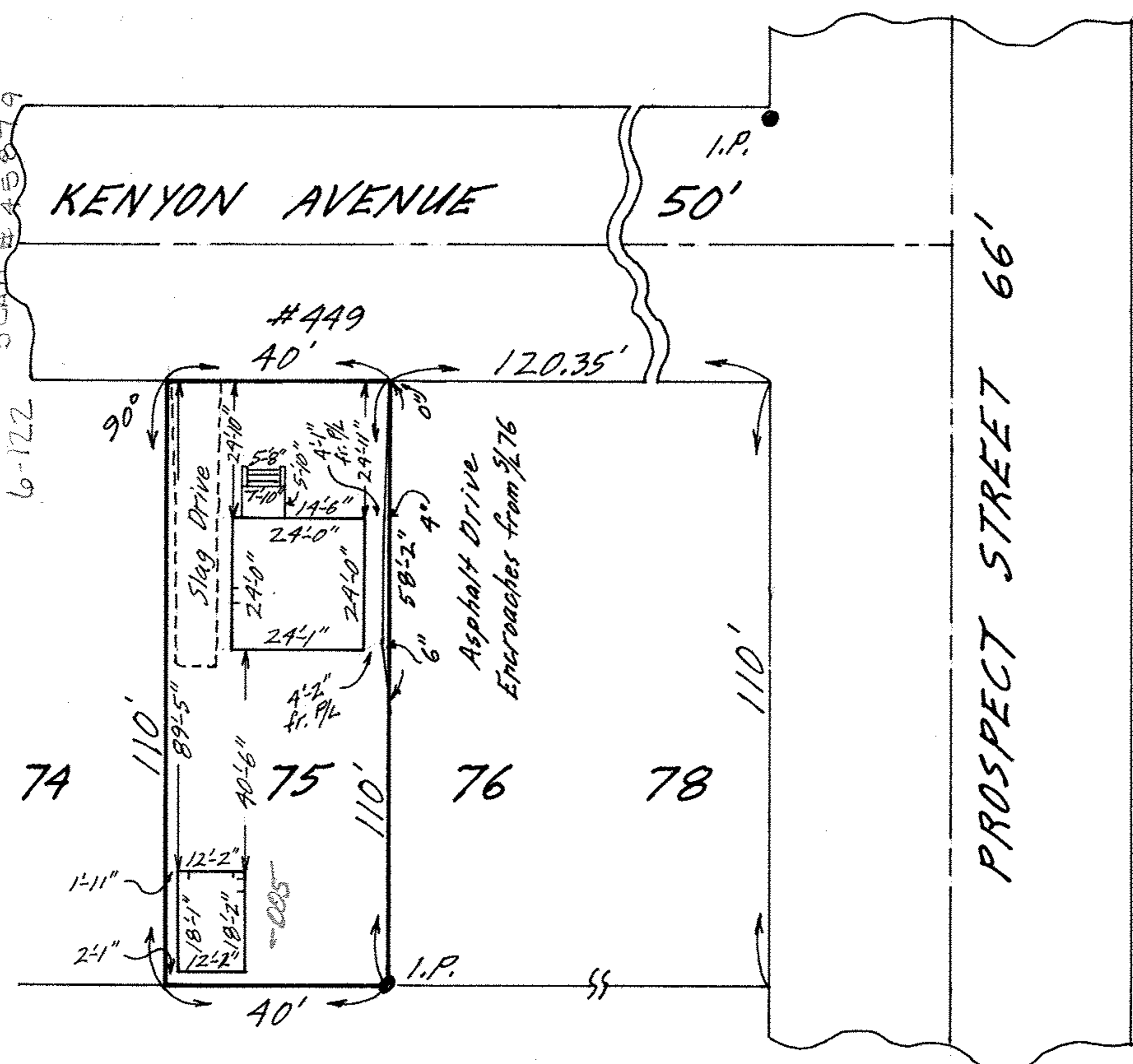

MAP OF SUB-LOT NO. 75

THE HILL REALTY CO.'S SUB'N. NO. 1 Vol. 6 Pg. 55

ORIG. LOT 16 - EAST OF BLACK RIVER - ELYRIA TWP.

ELYRIA CITY - LORAIN COUNTY - OHIO

SCALE: 1" = 30'

MAR. 1 - 1970

4:15 P.M.

NOTE: The only encroachment on this property is asphalt drive as shown.

Gary E. Penfound REG. SURVEYOR NO. 4457

CITY TITLE CO. Order No. E-1047-48

Edward J. & Helen I. Elbert to

Harry C. & Judith A. Coleman