

MAP OF SUB-LOT NO. 42
 FOSTER & NELSON SUB'DN. VOL. 6 PG. 1
 ELYRIA TWP. ELYRIA CITY
 LORAIN COUNTY OHIO
 SCALE: 1" = 30' JULY 10-1963 3:45 P.M.
 Gary E. Perfound REG. SURVEYOR

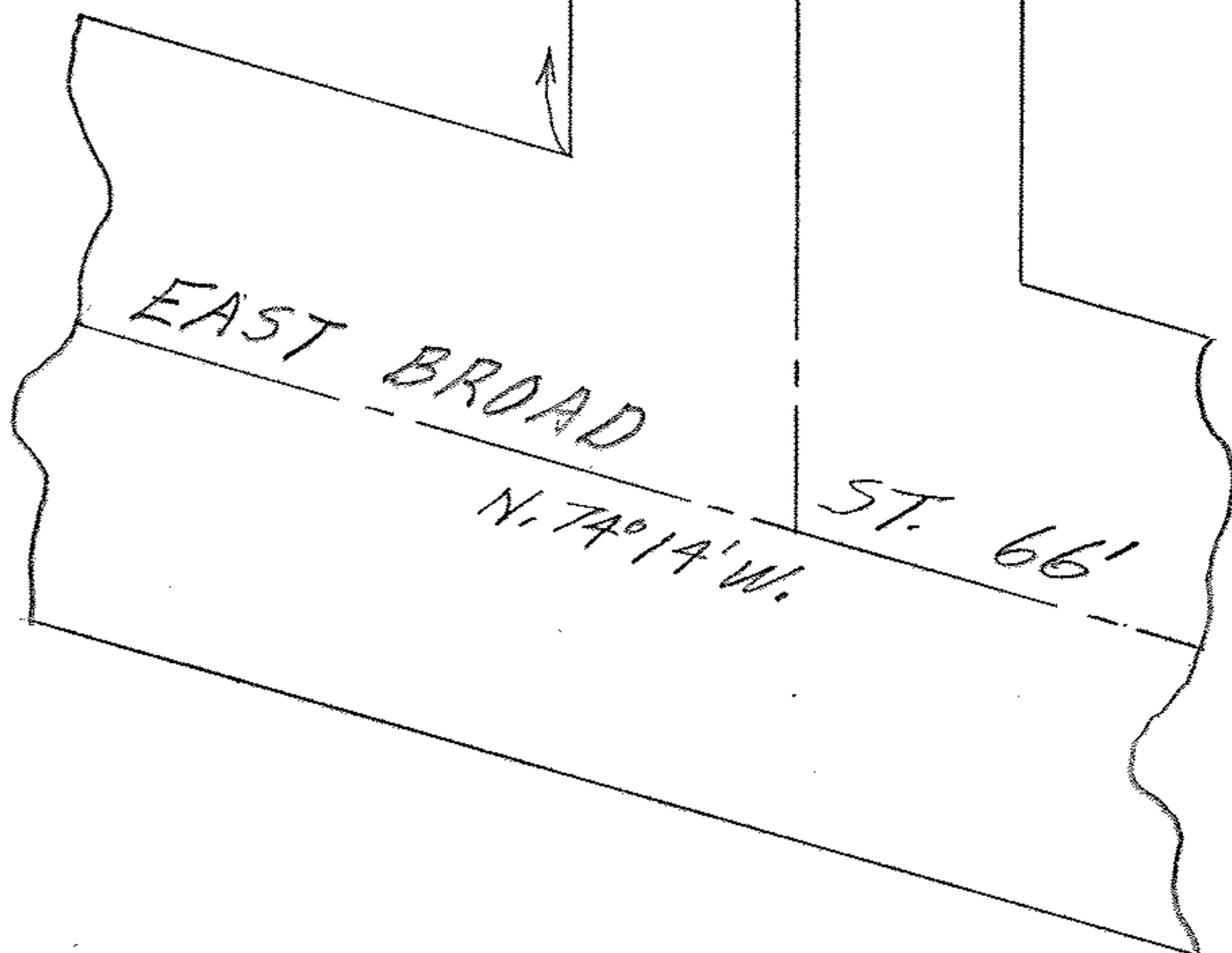

Sedric S. Jones, Sr. & Mary L. Jones WW