

06-25-016-107-618,025,028 6-122 scan 45876

PLAT OF SURVEY FOR WILLIAM J. YOUNG

SUB-LOT 37 AND SOUTHERLY A FEET OF SUB-LOT 38

THE CITIZENS BUILDING CO'S. SUB'N. NO. 1 VOL. 7 PG. 37 PLATS

ELYRIA CITY - LORAIN COUNTY - OHIO SCALE: 1"=30'

JANUARY 1969

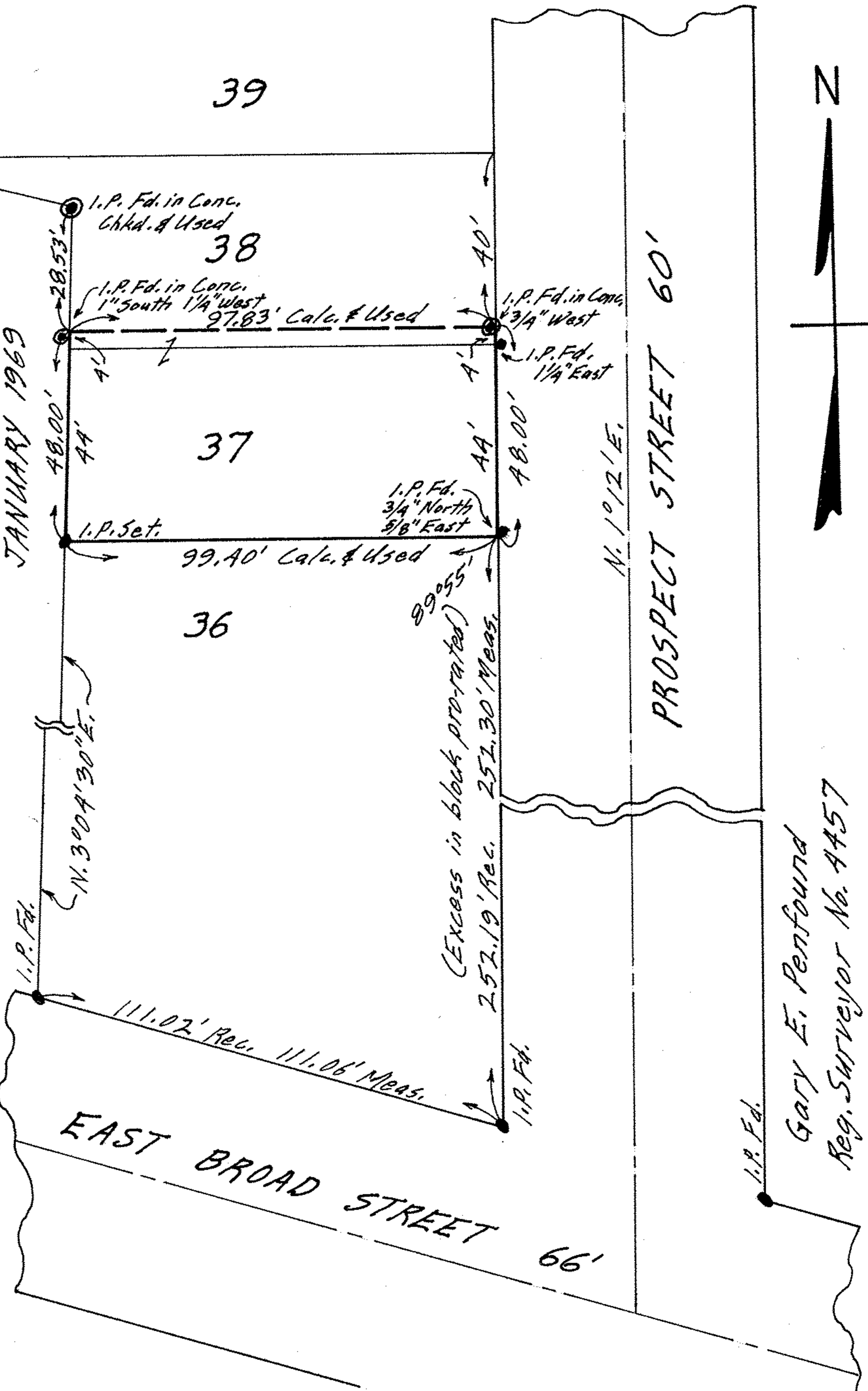

Gary E. Penfound
Reg. Surveyor No. 4457

