

Scan# 45874 06-25-016-106-022
6-105

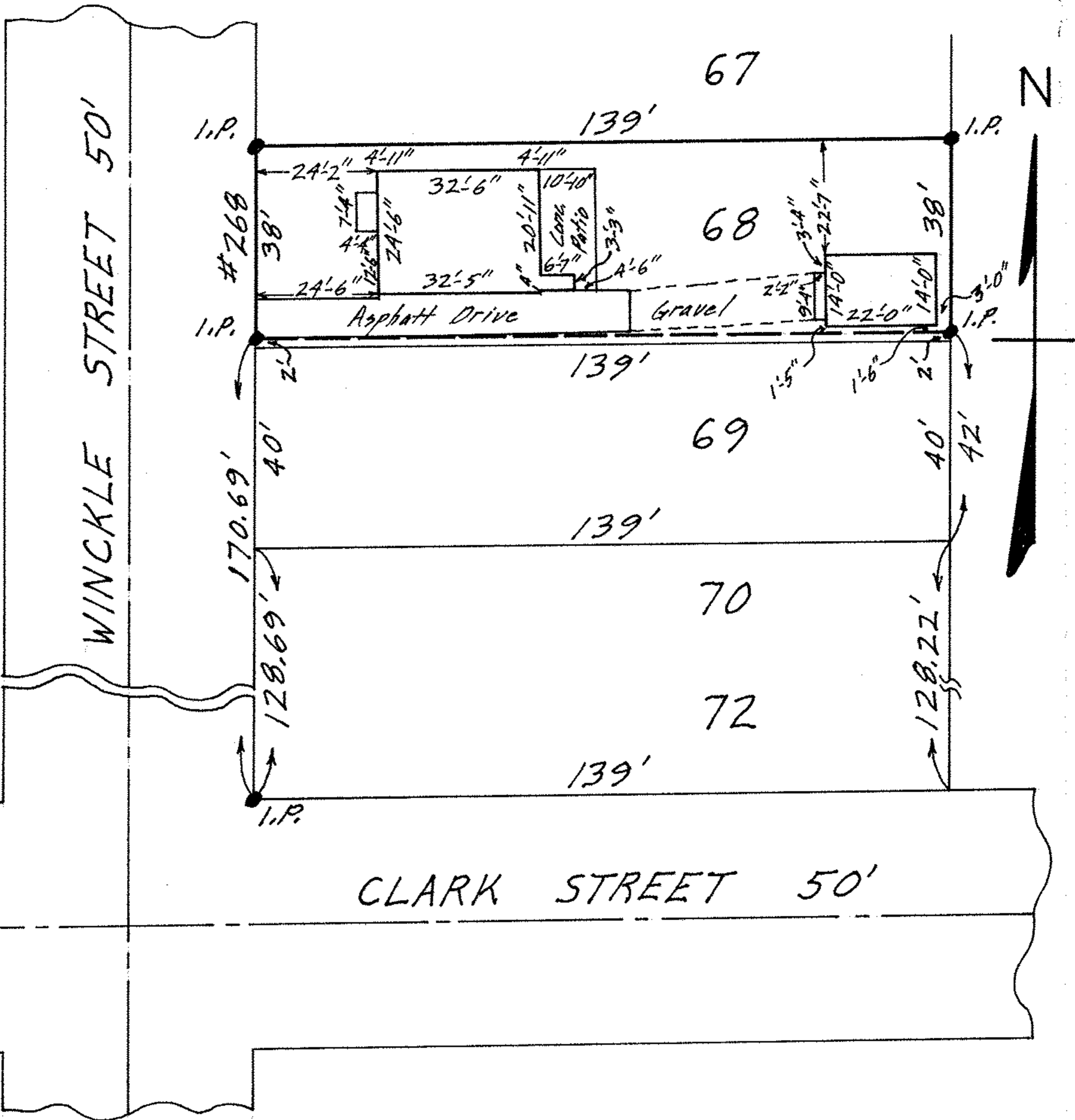

MAP OF THE NORTHERLY 38 FEET OF
 SUB-LOT NO. 68 OF
 FOSTER & NELSON'S SUB'N. Vol. 6 Pg. 1
 ELYRIA TWP. ELYRIA CITY
 LORAIN COUNTY OHIO
 SCALE: 1" = 30' FEB. 5-1966 2:30 P.M.
 Gary E. Penfound REG. SURVEYOR

BERKS TITLE INS. CO. Order No. 1637