

SCAN # 45873 6-105

06-29-016-103-004

MAP OF SUB-LOT NO. 26 OF WINKLES & HURST SUBN. NO. 2 VOL. 12 PG. 17 IN ORIG. LOT 16, AND A PART OF ORIGINAL LOT 15 - EAST OF BLACK RIVER - ELYRIA TWP. ELYRIA CITY - LORAIN COUNTY - OHIO SCALE: 1" = 30' FEB. 22-1970 11:45 A.M. NOTE: There are no encroachments on this property.

Gary E. Penfound REG. SURVEYOR NO. 4457

CITY TITLE CO. Order No. E-1031-32

Elizabeth C. Smith to

Summer M. & Nancy Ann Chappell

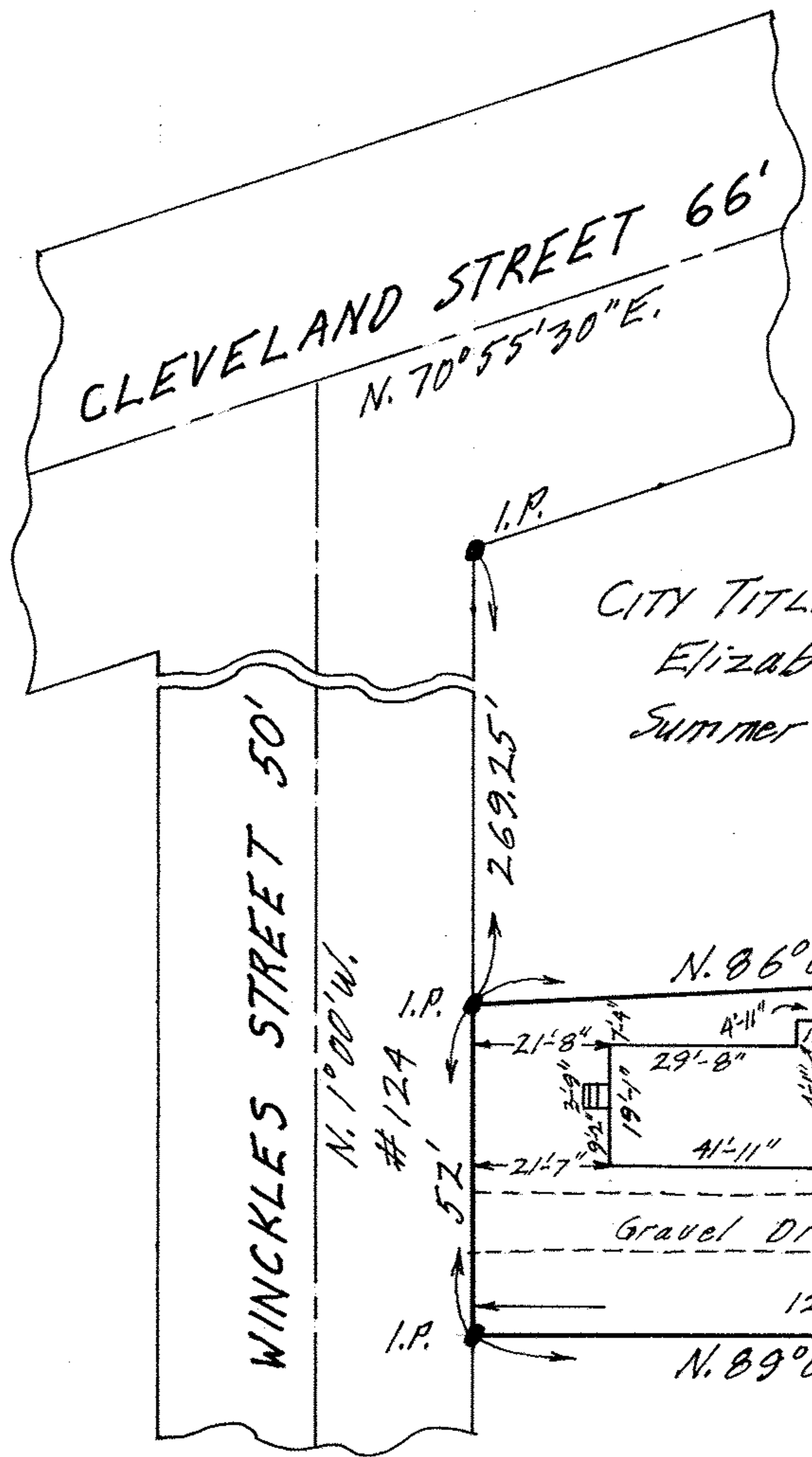

HAMILTON'S SUBN. Vol. 6 Pg. 54

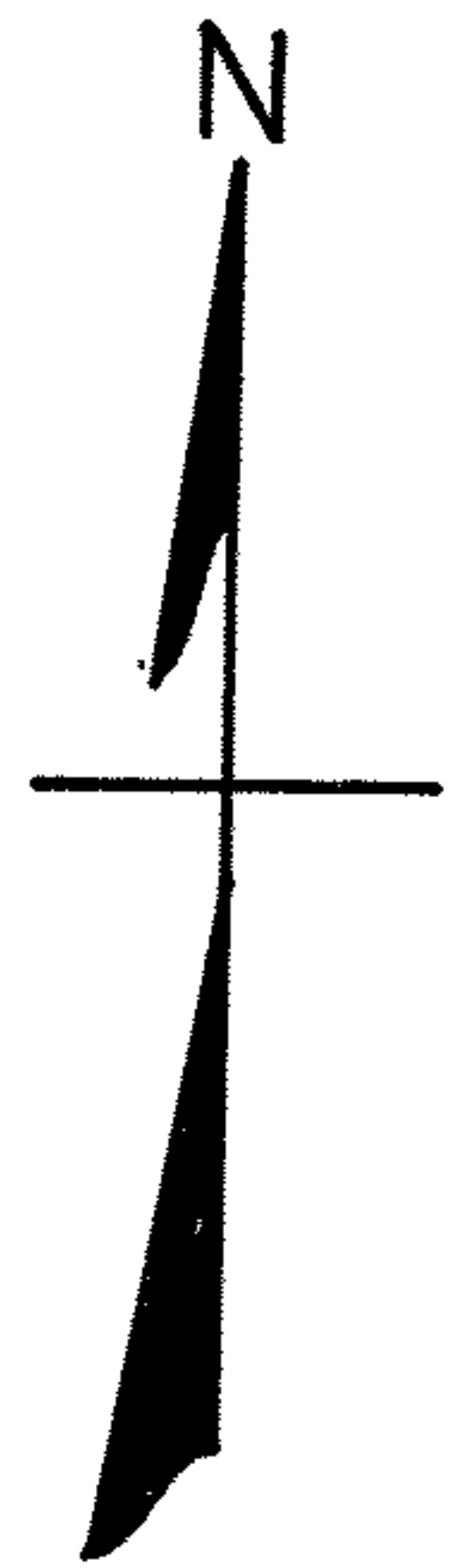

27

26

25

O.L. 16

O.L. 15

Parcel No. 2

22.46'±  
5.89'00" W.

N. 86° 09' 45" E. 160.50'

N. 89° 00' E. 157.76'

Parcel No. 1

Gravel Drive

WINKLES STREET 50'

CLEVELAND STREET 66'

N. 70° 55' 30" E.

N. 1° 00' W.

#124

I.P.

I.P.

I.P.

269.25'

52'

122'-6"

21'-8"

21'-7"

41'-11"

52'-0"

29'-8"

4'-11"

12'-3"

6'-10"

6'-10"

5'-9"

4'-5"

34'-4"

34'-4"

22'-1"

22'-2"

3'-8"

3'-10"

N. 86° 09' 45" E.