

NOTES: □ indicates sandstone pillar found. 6-10
● indicates iron pin set. SCAN #45872
○ indicates railroad spike set.

Clayton R. & Dorothy M. Westcott D. Vol. 1133 Pg. 495

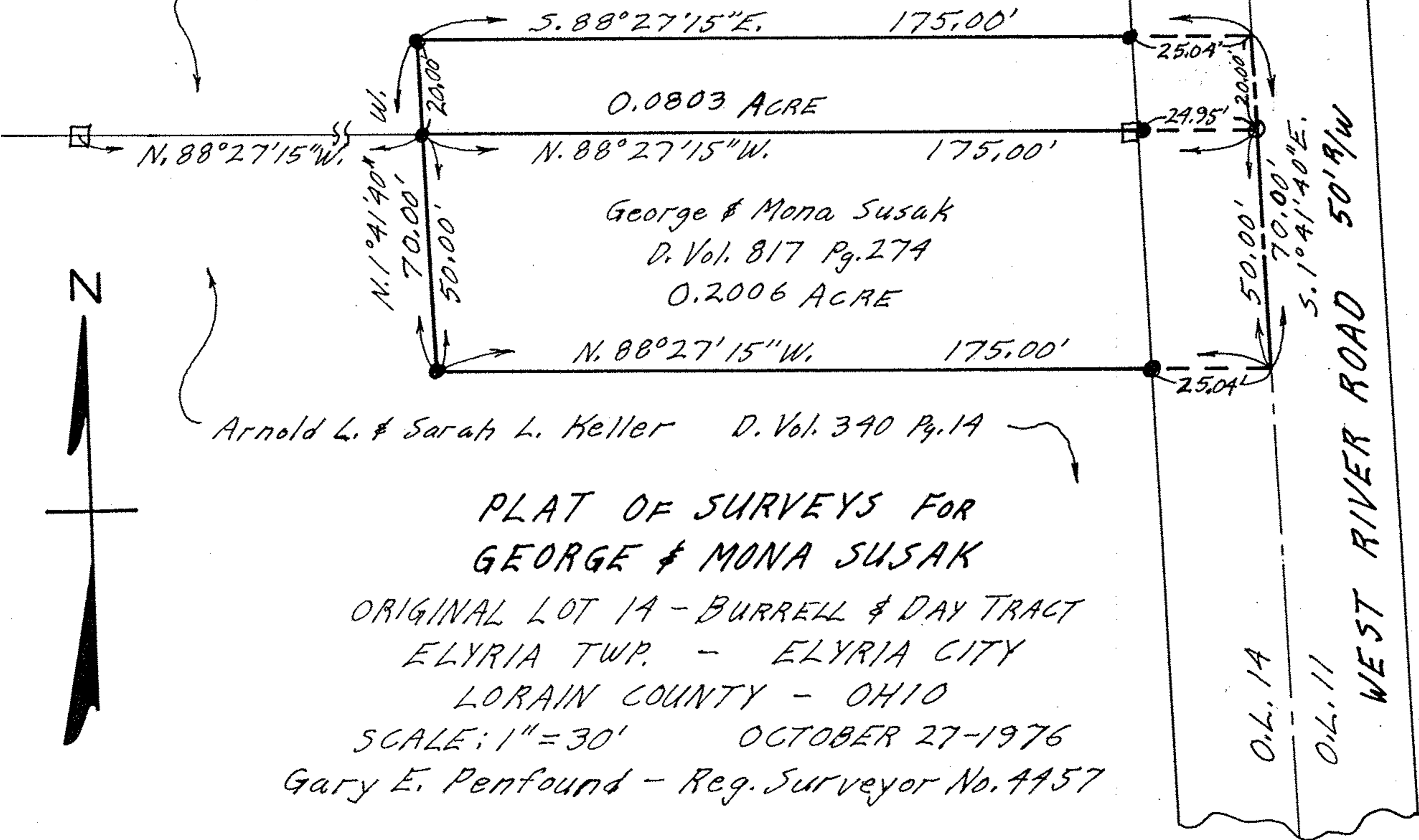

0.0803 ACRE

George & Mona Susak
D. Vol. 817 Pg. 274
0.2006 ACRE

Arnold L. & Sarah L. Keller D. Vol. 390 Pg. 14

PLAT OF SURVEYS FOR GEORGE & MONA SUSAK

ORIGINAL LOT 1A - BURRELL & DAY TRACT
ELYRIA TWP. - ELYRIA CITY
LORAIN COUNTY - OHIO

SCALE: 1" = 30' OCTOBER 27-1976

Gary E. Penfound - Reg. Surveyor No. 4457

O.L. 1A

O.L. 11

WEST RIVER ROAD 50' R/W