

06-25-015-107-022

171 6-105

Scan # 45870

Lawrence Denore Elkins
Mary Irene Elkins
D. Vol. 803 Pg. 180

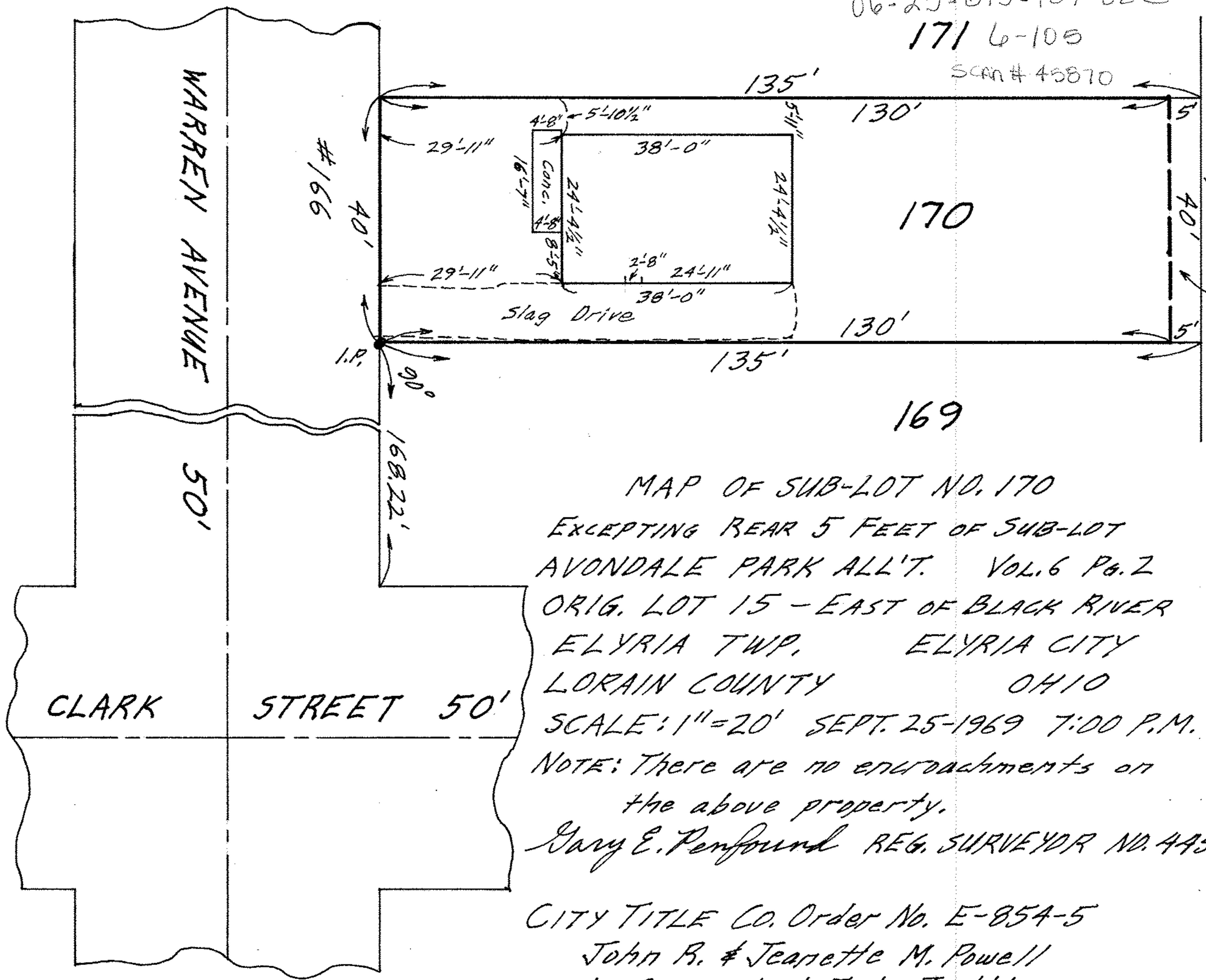

MAP OF SUB-LOT NO. 170

EXCEPTING REAR 5 FEET OF SUB-LOT
 AVONDALE PARK ALL'T. VOL. 6 PG. 2
 ORIG. LOT 15 - EAST OF BLACK RIVER
 ELYRIA TWP. ELYRIA CITY
 LORAIN COUNTY OHIO
 SCALE: 1" = 20' SEPT. 25-1969 7:00 P.M.

NOTE: There are no encroachments on
 the above property.
 Gary E. Penfound REG. SURVEYOR NO. 4457

CITY TITLE Co. Order No. E-854-5

John R. & Jeanette M. Powell

to Garry L. & Judy Tribble

