

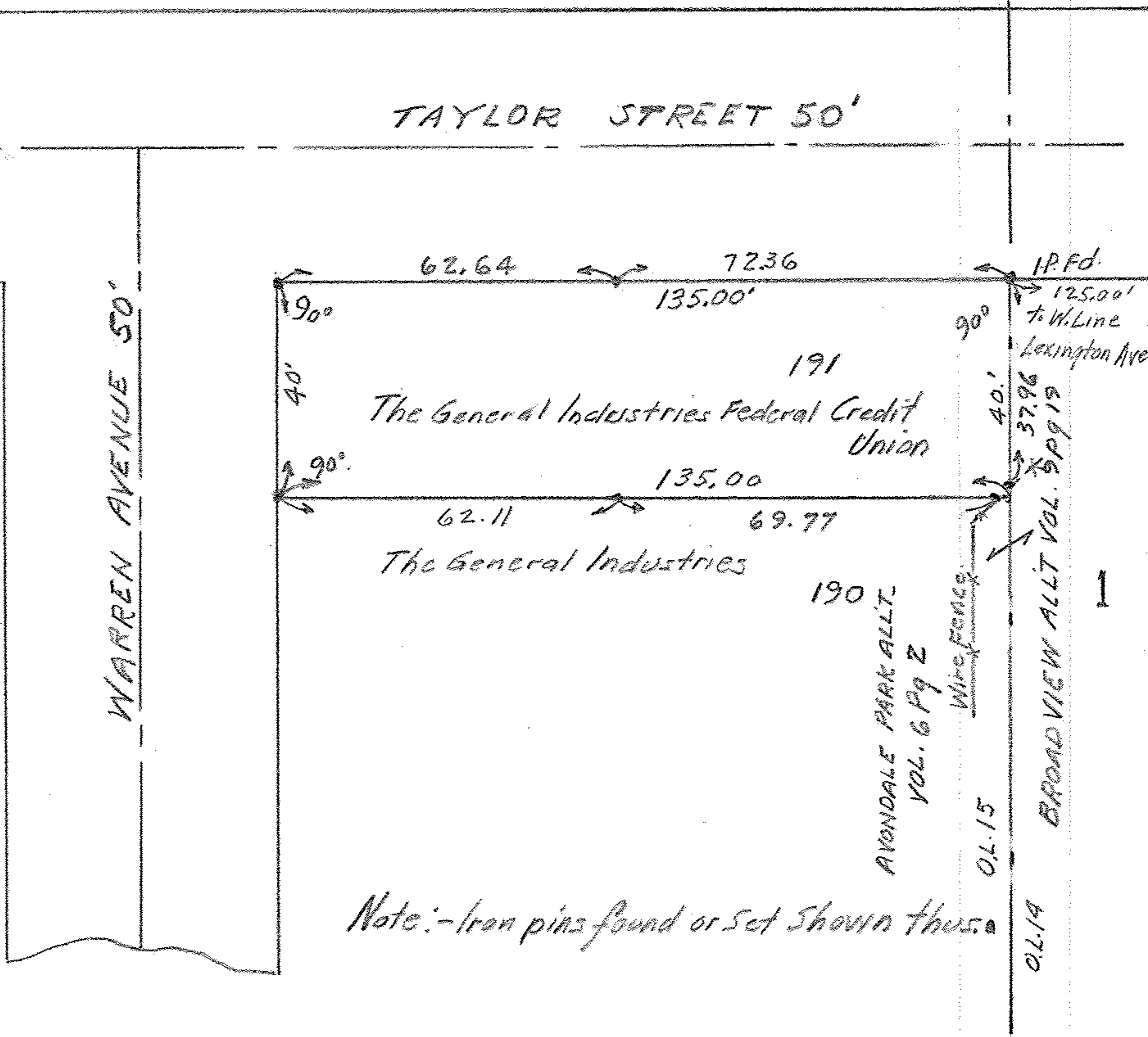

06-25-015-107-001, 002

6-105

SCAN # 45869



Note: - Iron pins found or set shown thus:

MAP OF SUB-LOT 191  
 AVONDALE PARK ALLT. VOL 6 PG 2  
 FOR GENERAL INDUSTRIES FEDERAL CREDIT UNION  
 OL 15 ELYRIA CITY - EAST OF RIVER  
 ELYRIA CITY - LORAIN COUNTY OHIO  
 SCALE 1"=30' MARCH 16, 1957  
 C.E. Penfound Registered Surveyor No 3200.