

06-25-015-106-030  
Scan # 450186-105

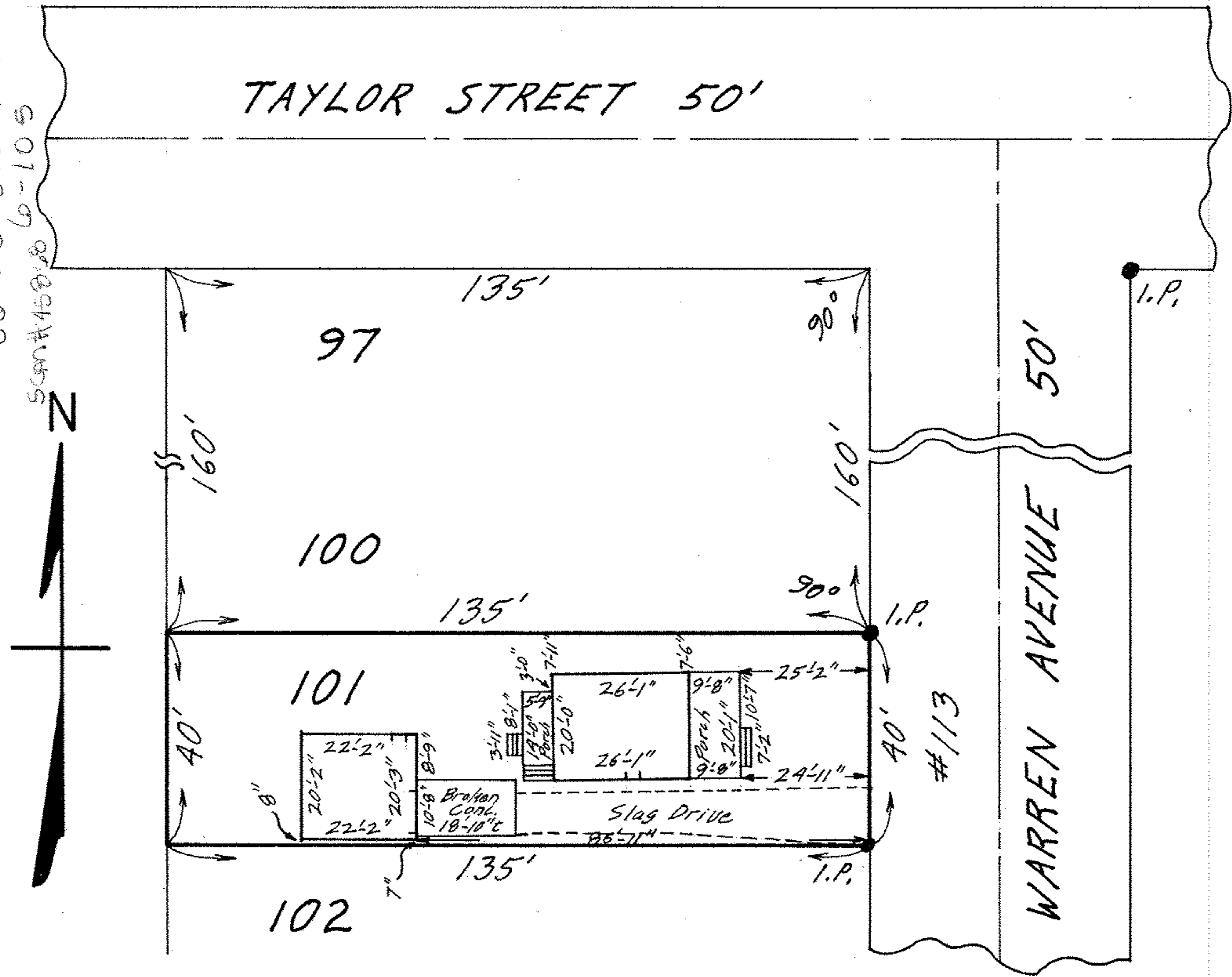

MAP OF SUB-LOT NO. 101

AVONDALE PARK ALL'T. Vol. 6 Pg. 2

ORIG. LOT 15 - EAST OF RIVER - ELYRIA TWP.

ELYRIA CITY - LORAIN COUNTY - OHIO

SCALE: 1" = 30' APRIL 17-1970 4:30 P.M.

NOTE: There are no encroachments on this property.

Gary E. Penfound REG. SURVEYOR NO. 4457

CITY TITLE Co. Order No. E-1089-90

Fred J. & Frances J. Fulton

to Russell L. & Judith Smith