

06-25-015-105-011

6-105 SCAN# 458666

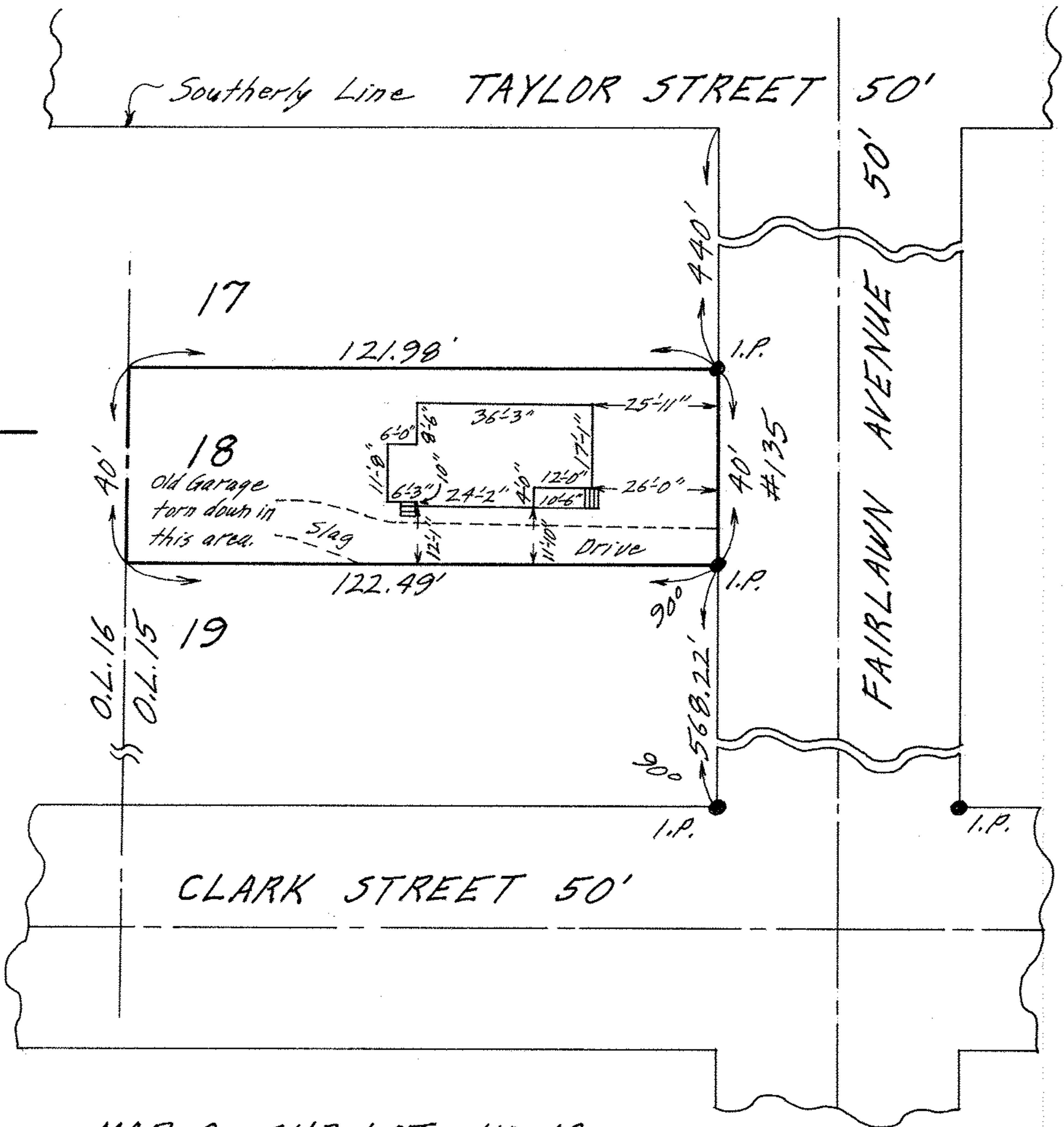
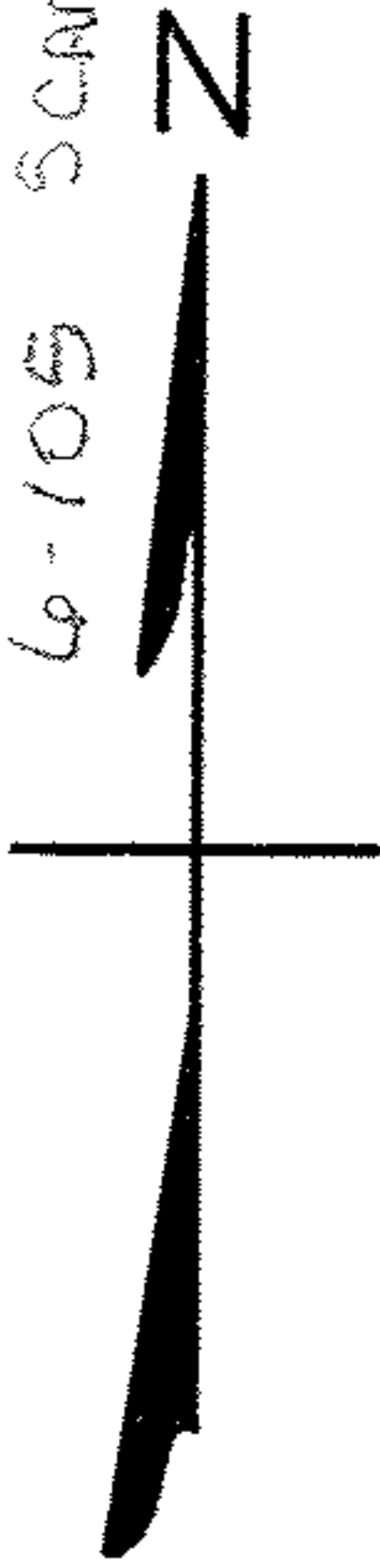

MAP OF SUB-LOT NO. 18

AVONDALE PARK ALL'T. VOL. 6 Pg. 2

ORIG. LOT 15 - EAST OF BLACK RIVER - ELYRIA TWP.

ELYRIA CITY LORAIN COUNTY OHIO

SCALE: 1" = 30'

NOV. 8 - 1970 5:20 P.M.

NOTE: There are no encroachments on this property.

Gary E. Penfound REG. SURVEYOR NO. 4457

CITY TITLE CO. Order No. E-1348-9

Thomas to Connard