

06-25-014-110-014  
 6-123  
 SCAN # 45864

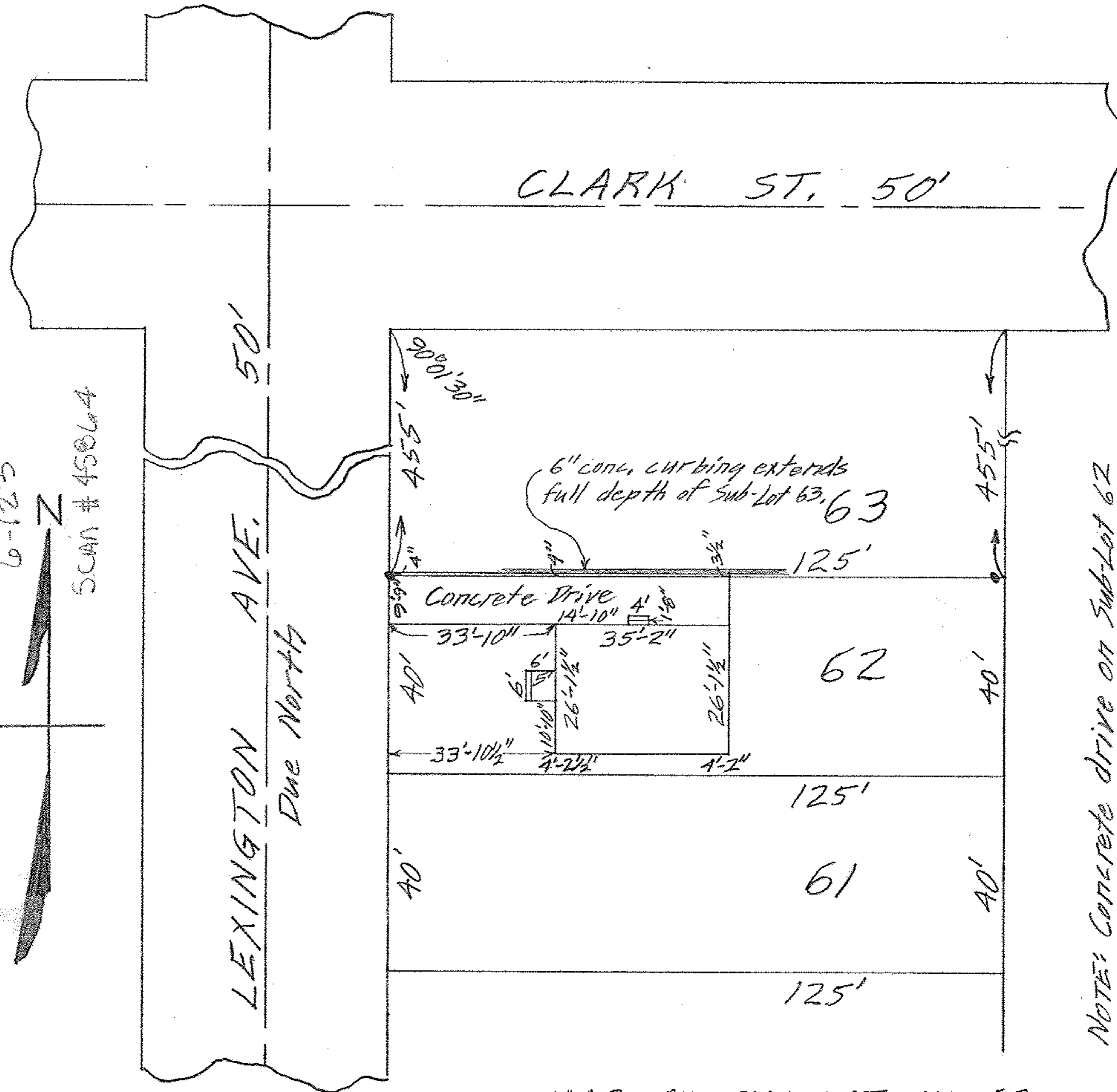
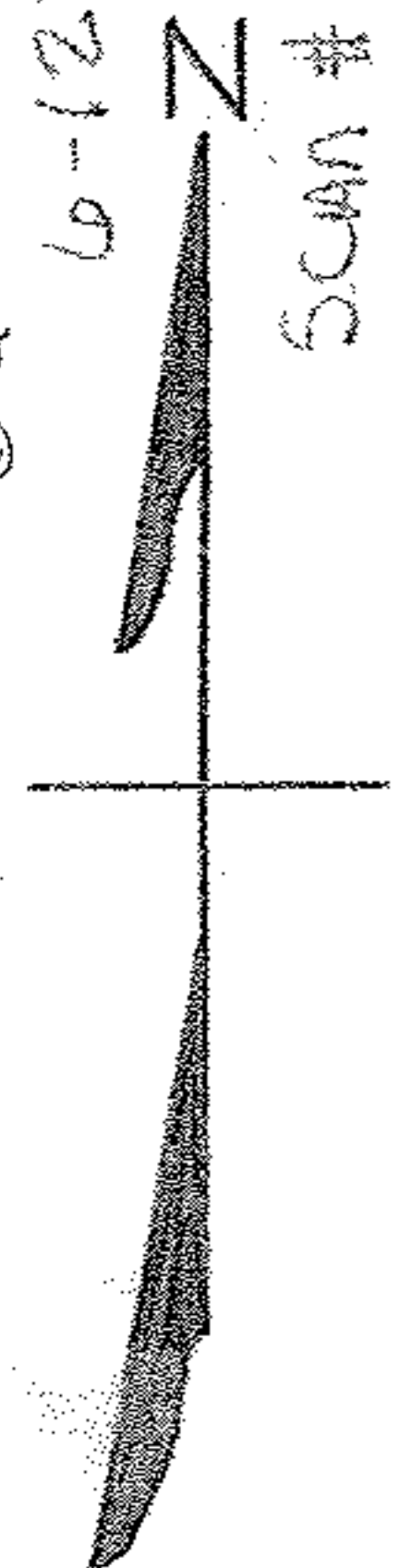

NOTE: Concrete drive on Sub-Lot 62 extends 4 inches onto Sub-Lot 63 to butt up against concrete curbing along side of Sub-Lot 63.

MAP OF SUB-LOT NO. 62  
 THE BROAD VIEW ALL'T. VOL. 9 PG. 19 PLATS  
 ELYRIA TWP. ELYRIA CITY  
 LORAIN COUNTY - OHIO  
 SCALE: 1" = 30' APR. 27-1962 12:15 P.M.  
 Mary E. Penfound REG. SURVEYOR

BERKS TITLE INSURANCE CO. Order No. 1015  
 James W. & Joan Reitz