

66-25-014-110-001, 002, 007

6-123

SCAN # 45863

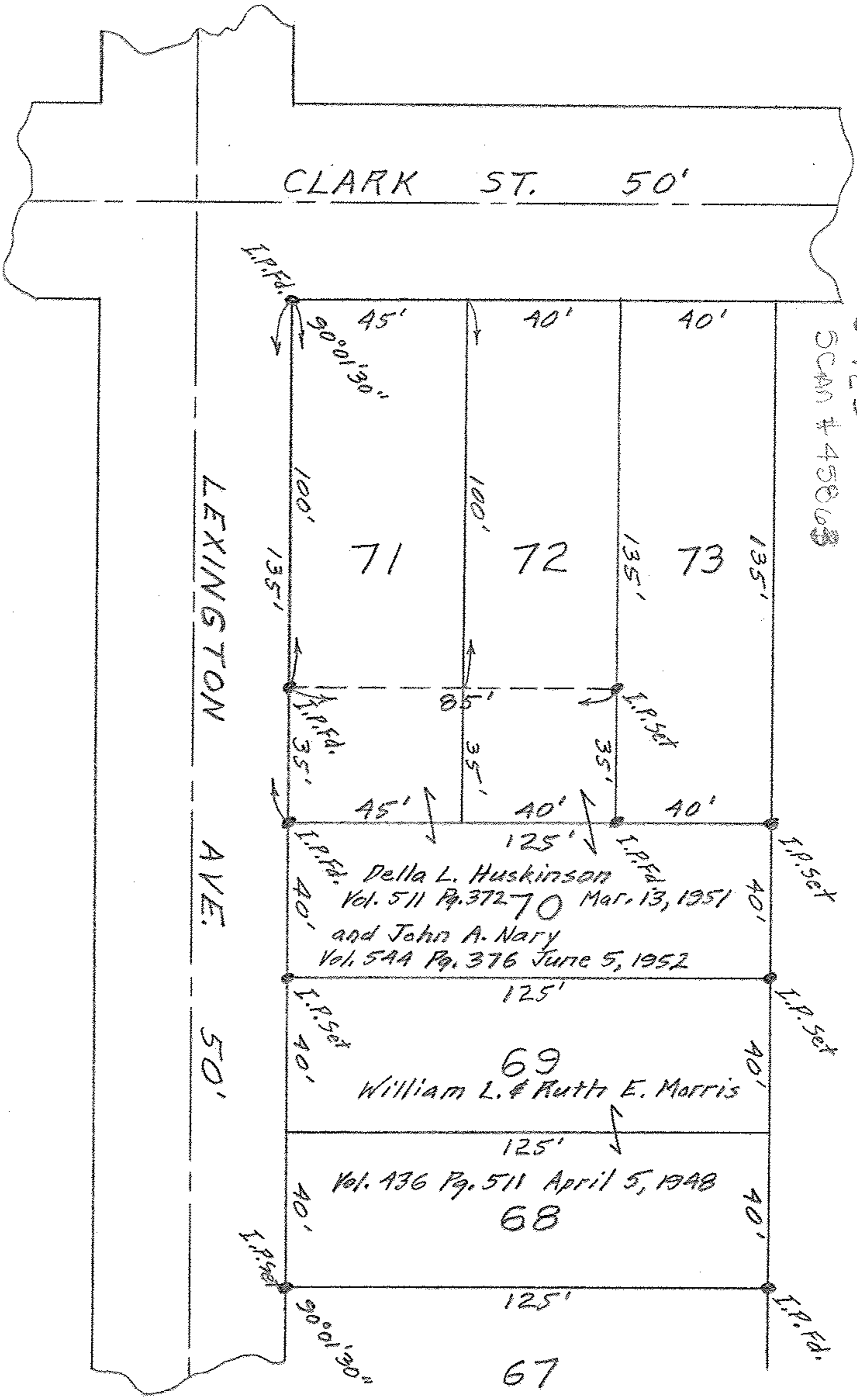

NOTE: Iron pins found or set
shown thus: ●

PLAT OF SURVEY FOR
WILLIAM L. & RUTH E. MORRIS
AND DELLA L. HUSKINSON & JOHN A. NARY
SUB-LOTS 68-69-70 & PARTS OF 71 & 72
BROADVIEW ALLT. VOL. 9 PG. 19 PLAT RECORDS
ORIG. LOT 14 EAST OF RIVER ELYRIA TWP.
LORAIN COUNTY - OHIO
SCALE: 1" = 40'
DECEMBER 29, 1955
C. E. Penfound Registered Surveyor