

06-25-014-109-003

6-123 SCANT# 45861

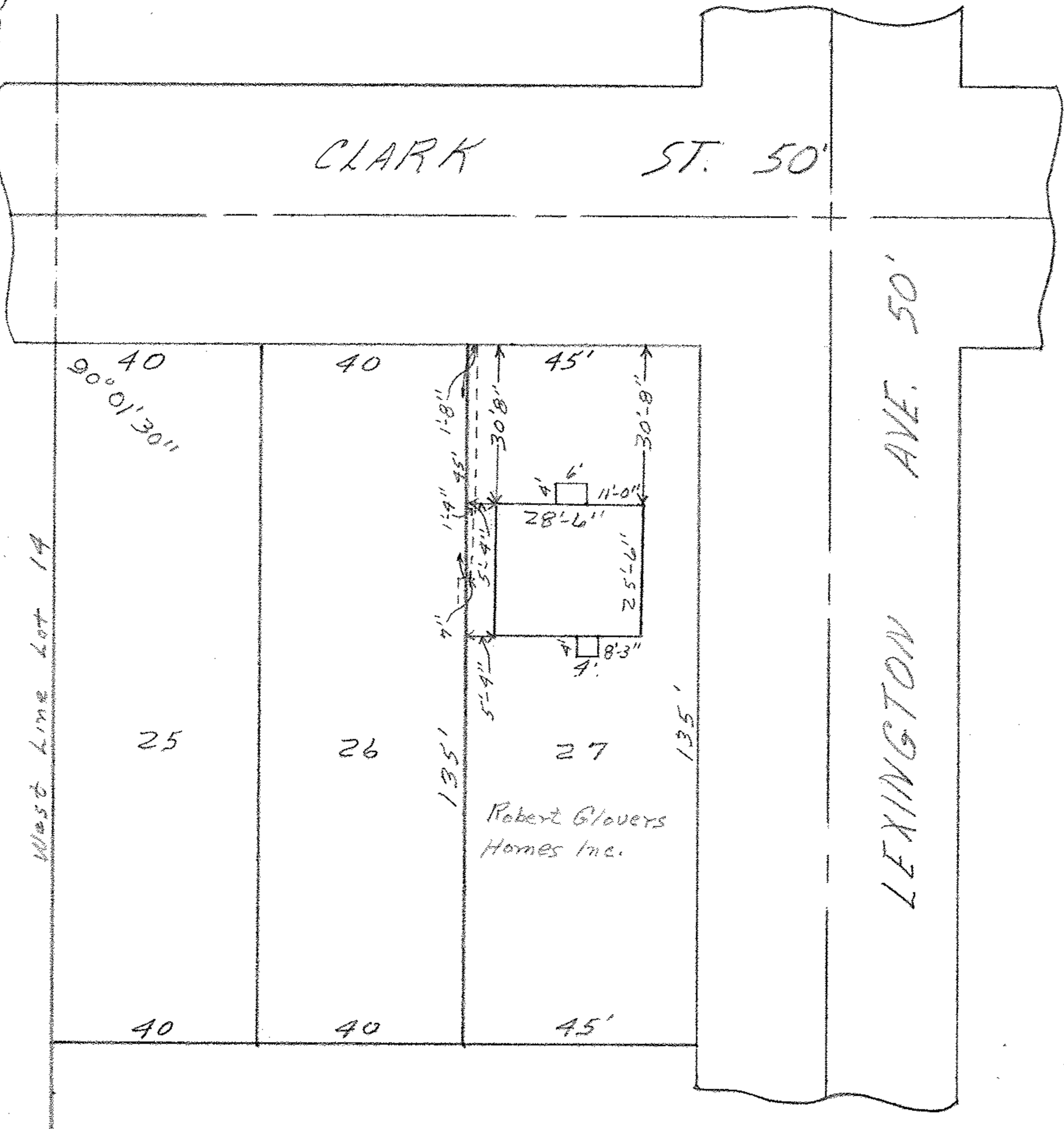

MAP of SUB LOT 27  
BROADVIEW ALL'T

Vol. 9 Pg. 19

ORIG LOT 14 EAST of RIVER ELVRIA TWP.  
ELVRIA CITY LORAIN COUNTY-OHIO.  
Scale 1" = 30' Aug. 25 1958 3:30 P.M.

Harry E. Penfound P.E. SURVEYOR



W/W