

06-25-014-105-013
6-105 SCAN # 45858

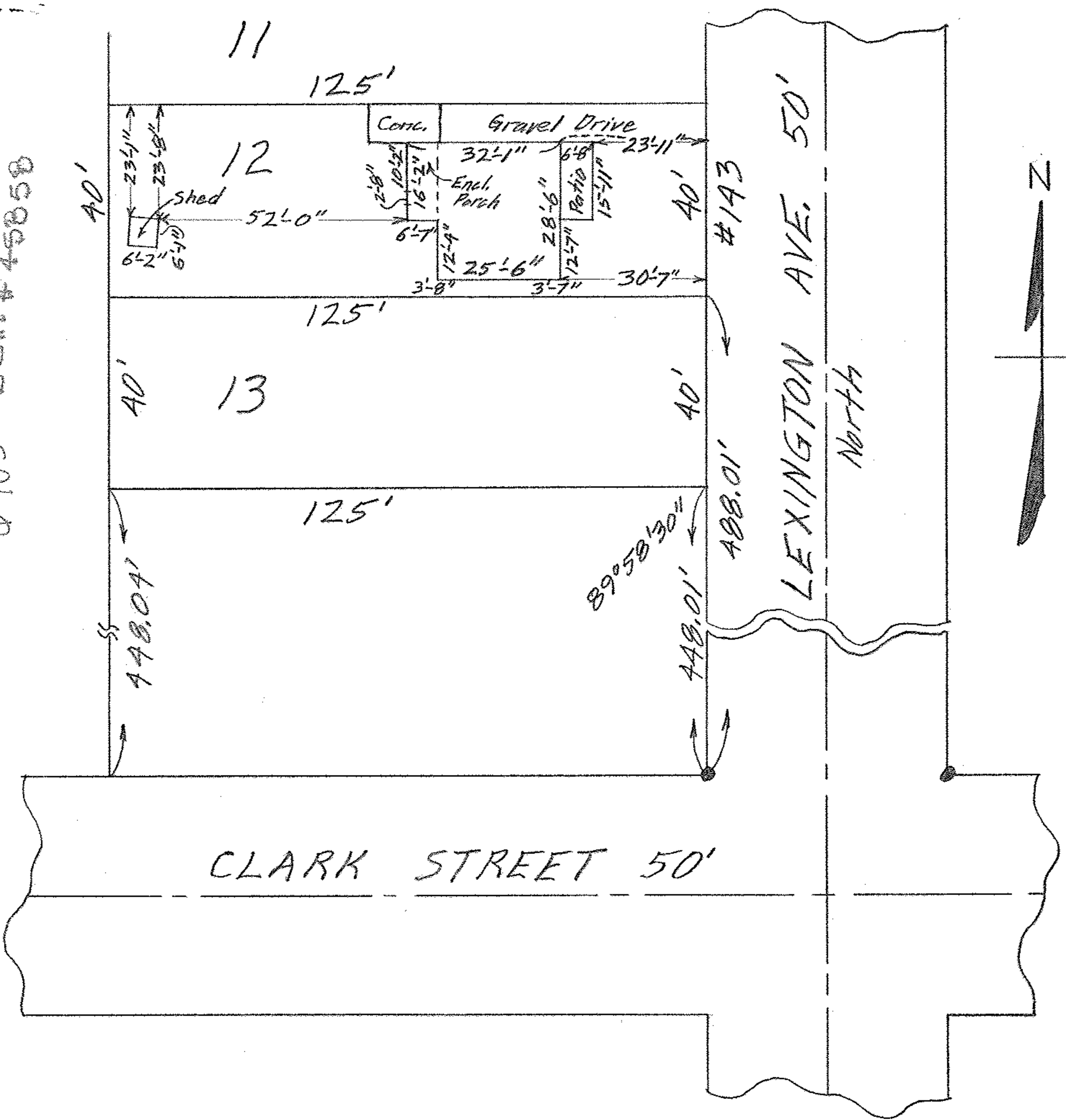

MAP OF SUB-LOT NO. 12
 THE BROADVIEW ALL'T. Vol. 9 Pg. 19
 ELYRIA TWP. ELYRIA CITY
 LORAIN COUNTY - OHIO
 SCALE: 1"=30' JULY 9-1963 4:00 P.M.
 Gary E. Penfound REG. SURVEYOR
 Boyd & Louetta F. Brown W W