

06-25-014-103-025

6-105

SCAN # 45857

MAP OF SUB-LOT 62
BEEBE SUB'N. NO. 3 VOL. 9 PG. 32 PLATS
ELYRIA TWP. ELYRIA CITY
LORAIN COUNTY OHIO
SCALE: 1"=20' APRIL 3-1963

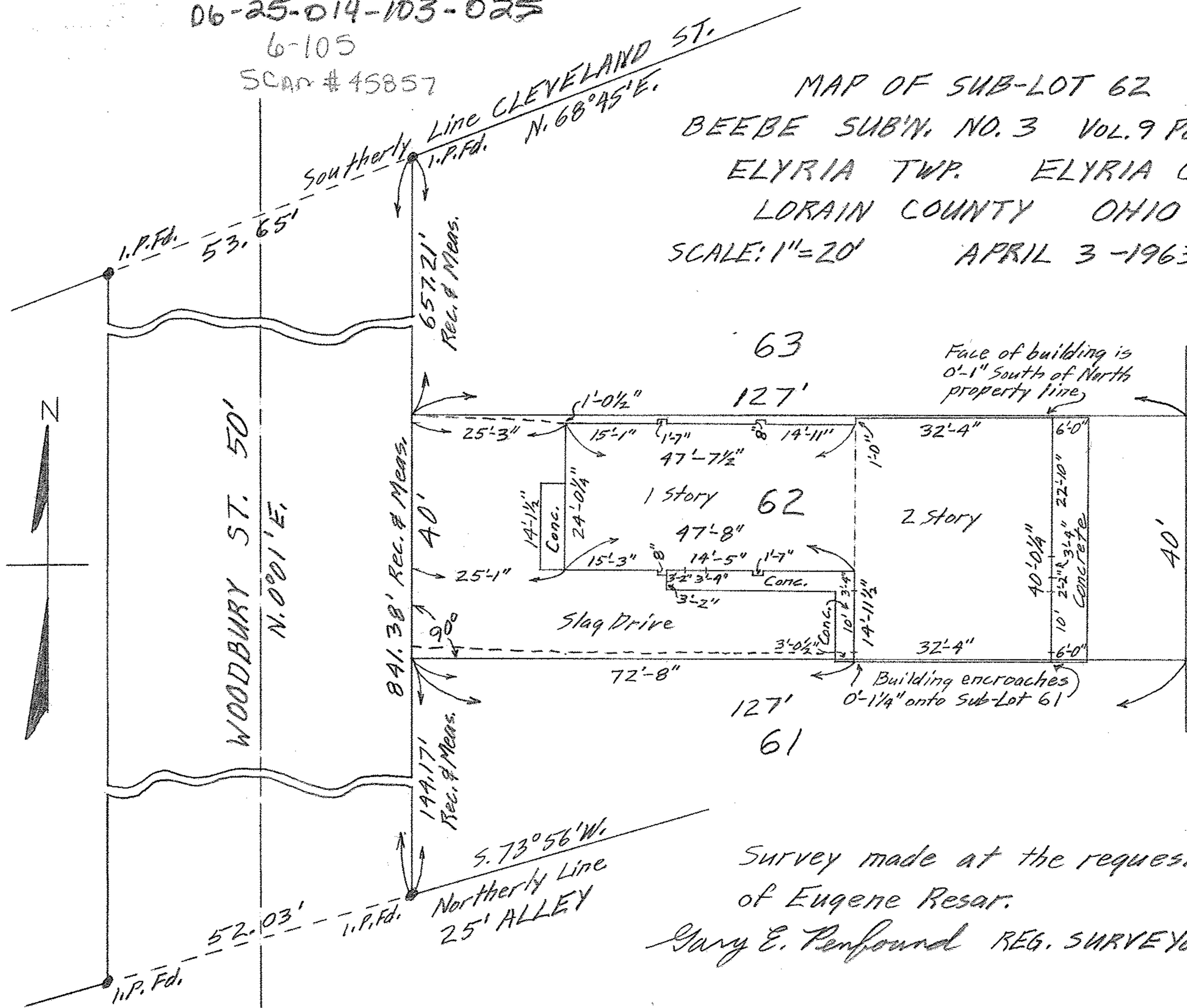

Face of building is 0'-1" South of North property line

Building encroaches 0'-1 1/4" onto Sub-Lot 61

Survey made at the request of Eugene Resar.
Gary E. Penfound REG. SURVEYOR