

55004 # UNCS  
 5001500-111-310-52-90  
 421-9

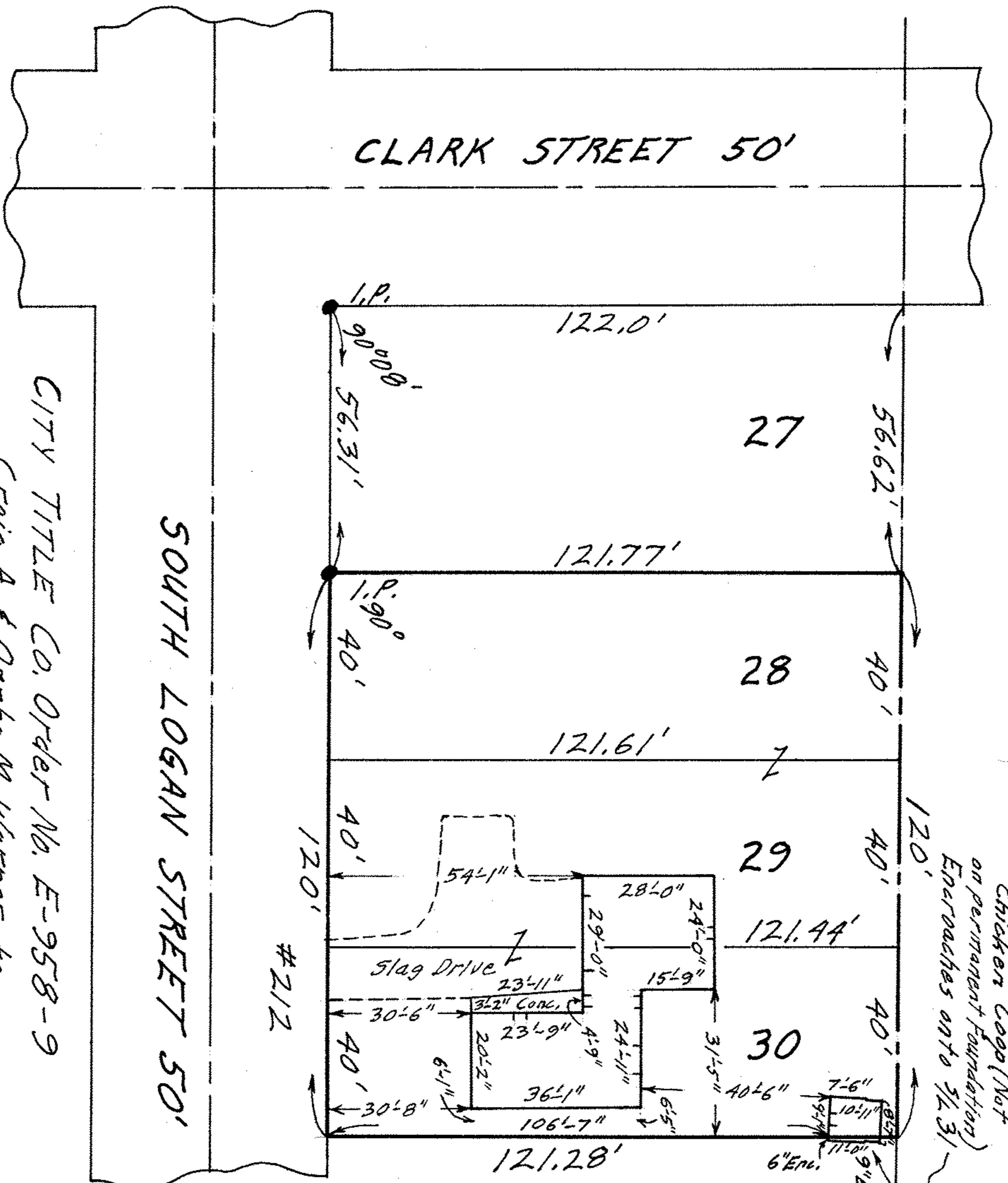

CITY TITLE CO. Order No. E-958-9  
 Craig A. & Orpha M. Warner to  
 Richard A. & Linda S. Shreve

SOUTH LOGAN STREET 50'

CLARK STREET 50'

MAP OF SUB-LOTS NOS. 28-29 & 30

THE ELYRIA CHAMBER OF COMMERCE ALL'T. Vol. 7 P. 27  
 ORIG. LOT 13 - EAST OF BLACK RIVER - ELYRIA TWP.  
 ELYRIA CITY. LORAIN COUNTY OHIO  
 SCALE: 1" = 30' NOV. 22-1969 12:15 P.M.

NOTE: The only encroachment is chicken coop encroaching south  
 Gary E. Penfound REG. SURVEYOR NO. 4457 off of property.