

06-25-013107045
6-10-68 SCAM # 45850
901-0

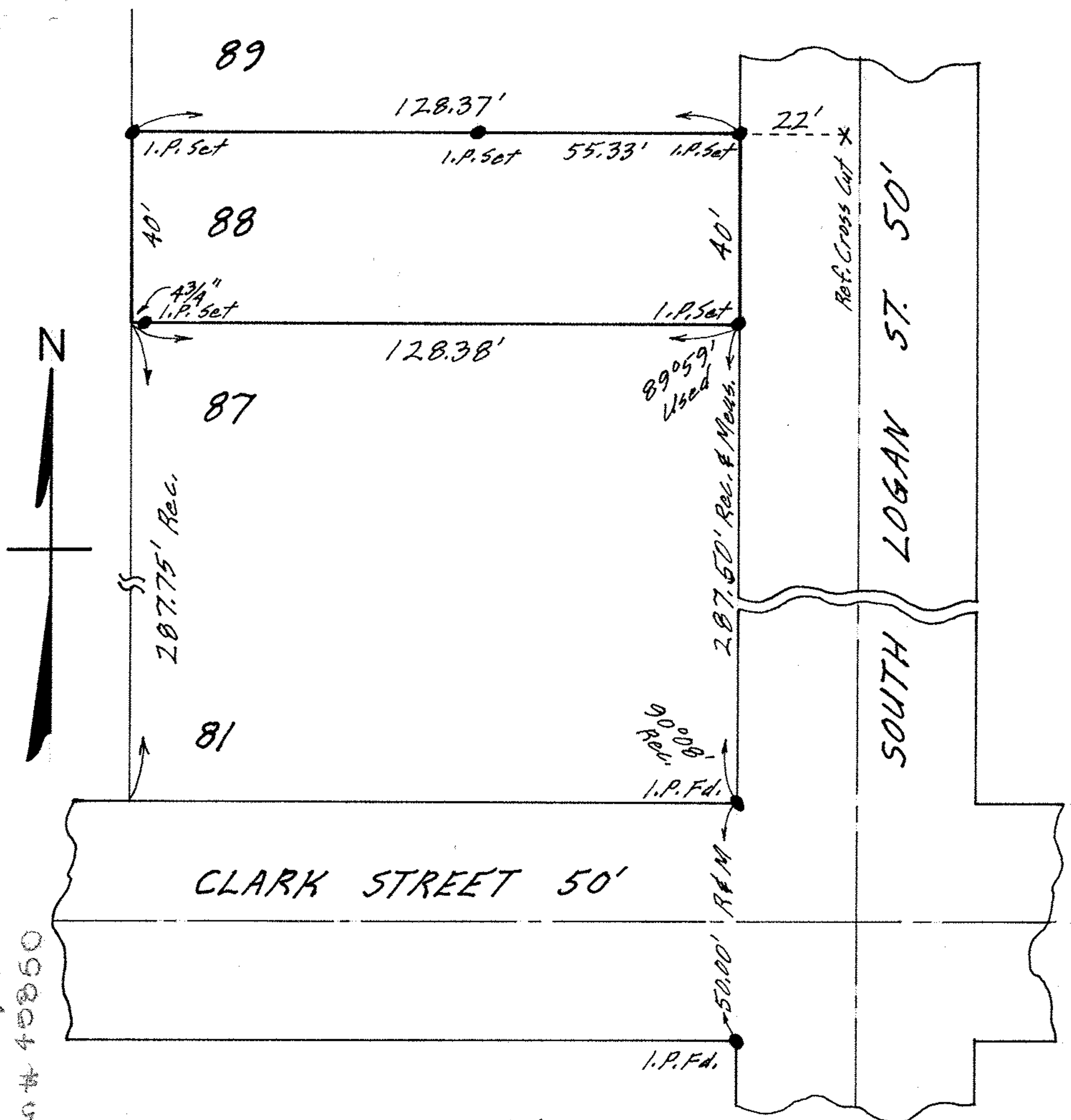

PLAT OF SURVEY FOR
 GLESSNER & BARBARA A. COLLINS
 SUB-LOT 88 OF THE ELYRIA CHAMBER
 OF COMMERCE ALL'T. VOL. 7 Pg. 27 PLATS
 ORIG. LOT 13 - EAST OF RIVER - ELYRIA TWP.
 ELYRIA CITY - LORAIN COUNTY - OHIO
 SCALE: 1" = 30' AUG. 12-1968
 Gary E. Penfound Reg. Surveyor No. 4457