

06-25-013-108-012

6-106

SCAN # 45849

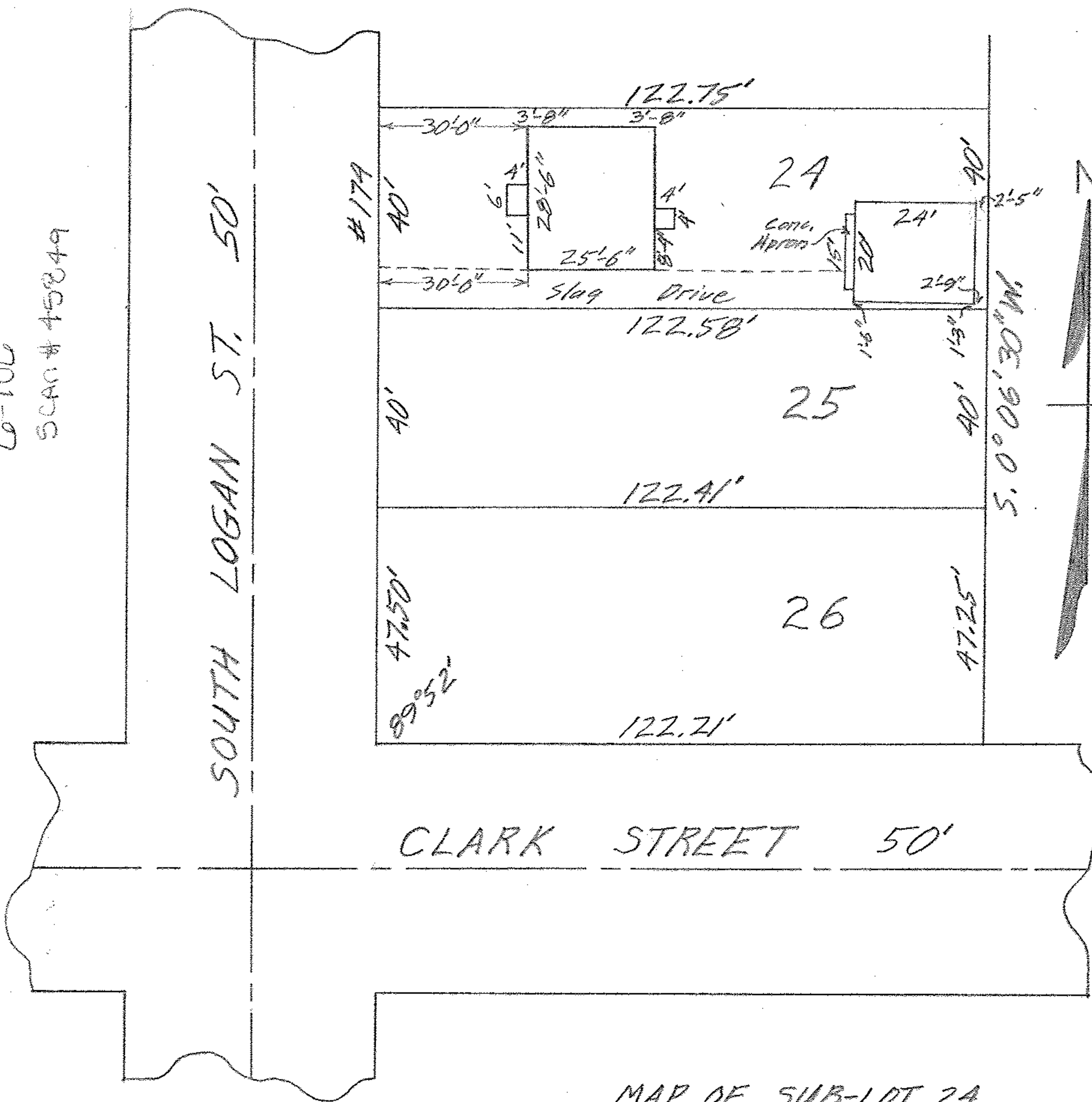

MAP OF SUB-LOT 24
 THE ELYRIA CHAMBER OF COMMERCE ALL'T.
 ORIG. LOT 13 - EAST OF RIVER - ELYRIA TWP.
 ELYRIA CITY - LORAIN COUNTY - OHIO.
 SCALE: 1"=30' APRIL 27-1960 1:30 P.M.
 Mary E. Penfound REG. SURVEYOR

Made for and at the instance of Security Federal Savings & Loan
 Association of Cleveland and Lawyers Title Insurance Corp. -
 A. H. West, Approved Attorney.

Edward C. & Letha T. Lotus - Parcel No. 2

W W