

06-25-013-107-052

6-106

Scan # 45848

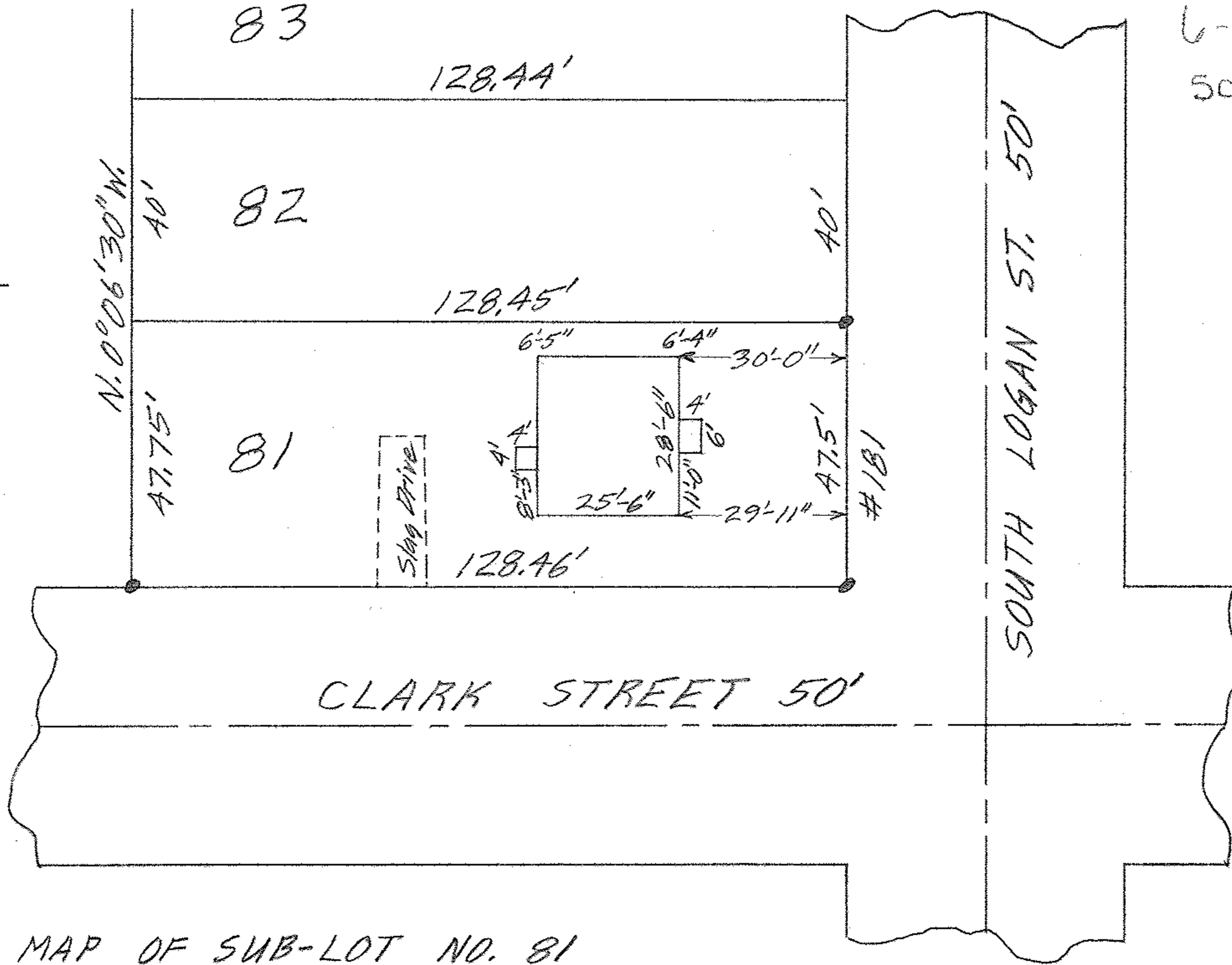
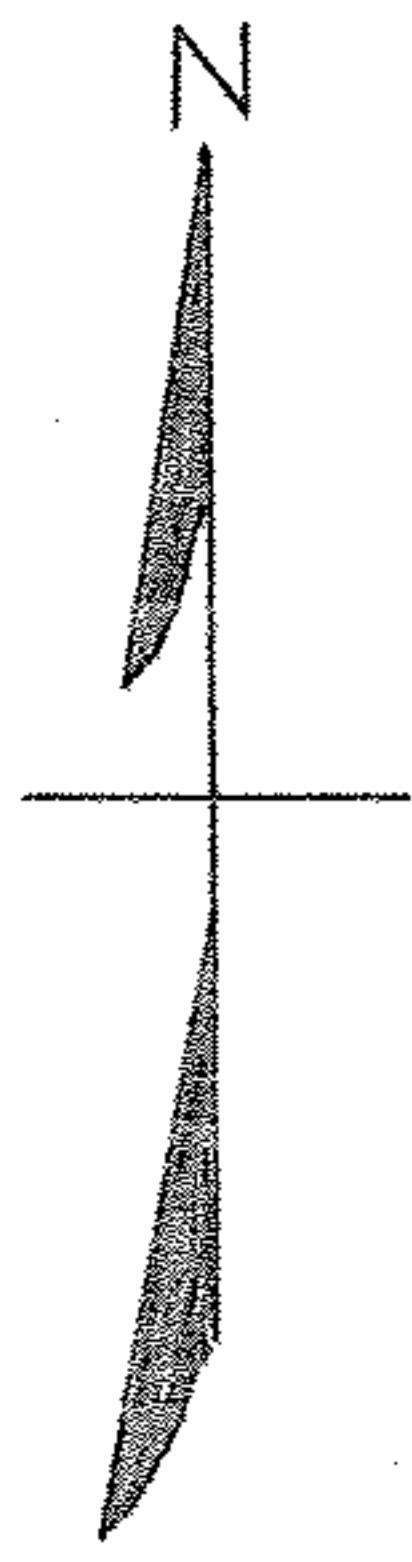

MAP OF SUB-LOT NO. 81

ELYRIA CHAMBER OF COMMERCE ALL'T. VOL. 7 Pg. 27 PLATS

ORIG. LOT 13 - EAST OF RIVER - ELYRIA TWP.

ELYRIA CITY LORAIN COUNTY OHIO

SCALE: 1" = 30' JUNE 4-1962 1:15 P.M.

Gary E. Penfound REG. SURVEYOR

David M. Watts & Diane Watts

WW