

06-25-013-107-045
 6-106
 SCAN # 45847

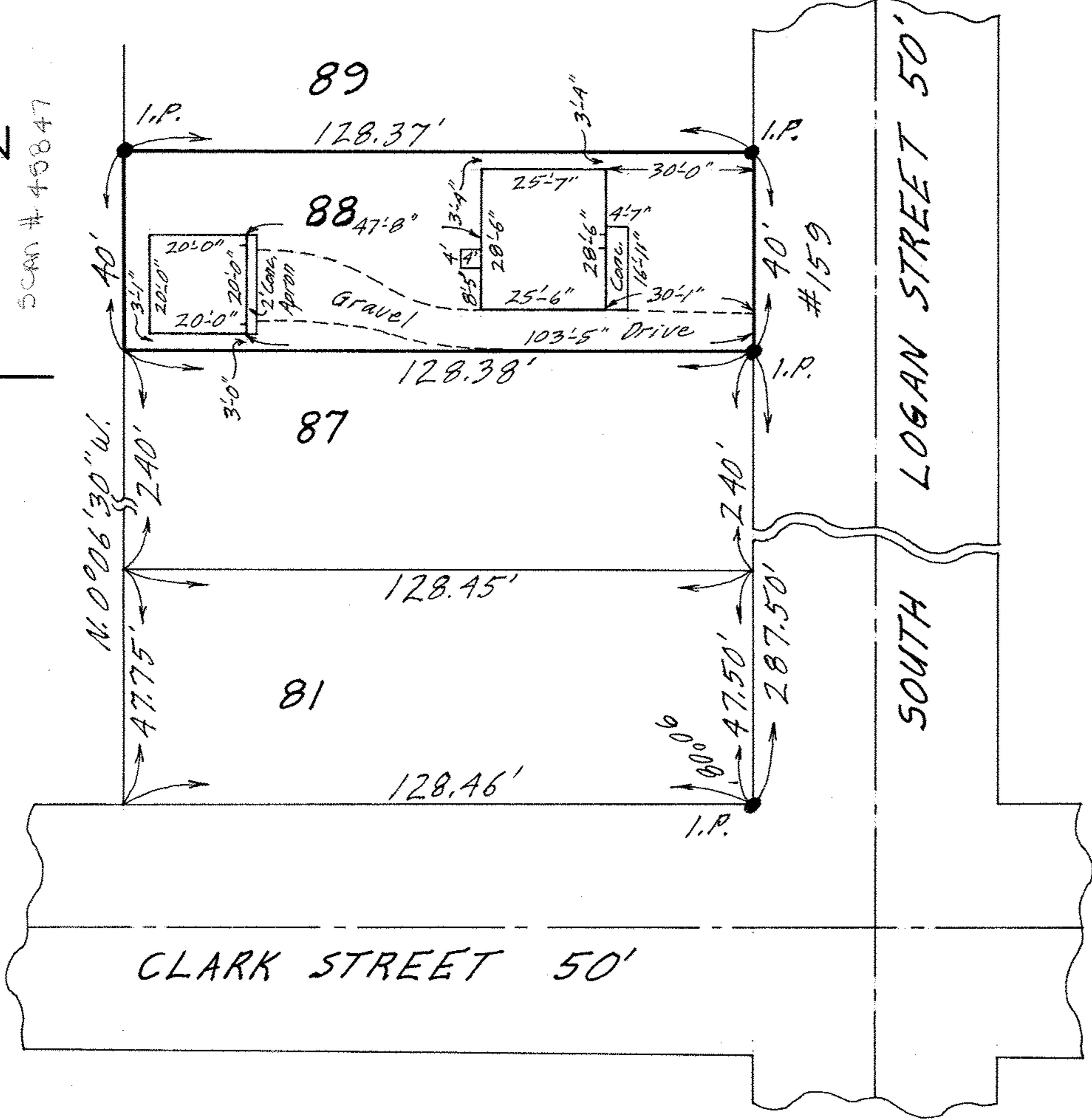
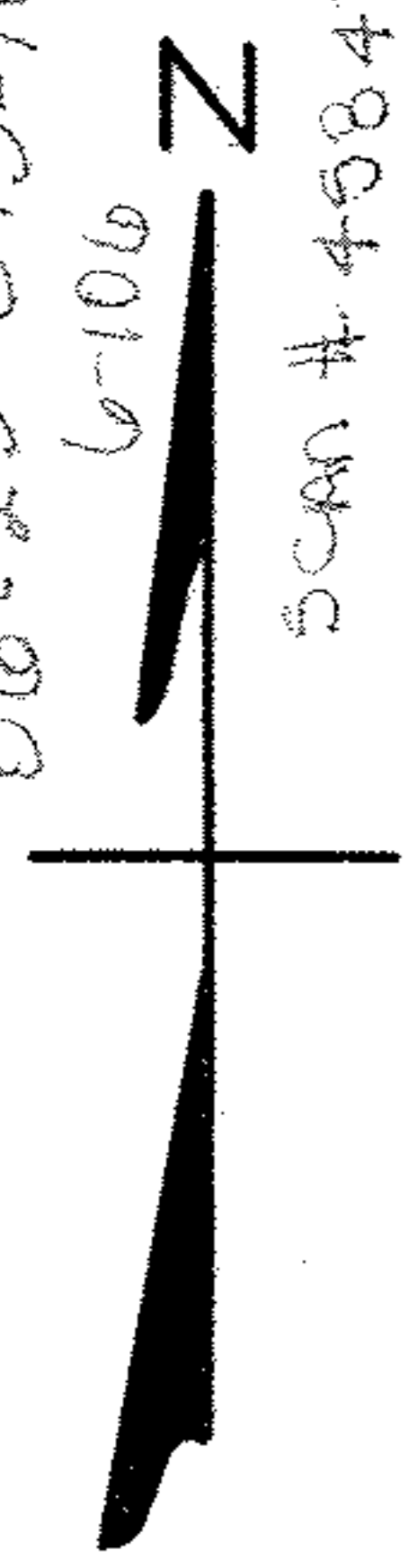

MAP OF SUB-LOT NO. 88

THE ELYRIA CHAMBER OF COMMERCE ALL'T. VOL. 7 PG. 27
 ORIG. LOT 13 - EAST OF BLACK RIVER - ELYRIA TWP.
 ELYRIA CITY LORAIN COUNTY OHIO

SCALE: 1" = 30' OCT. 17-1970 11:45 A.M.

NOTE: There are no encroachments on this property.

Gary E. Penfound REG. SURVEYOR NO. 4457

THE CITY TITLE Co. Order No. E-1332-3
 T.C. Moore Const. Co. to Blackburn