

06-25-013-103-004,005

6-106 SCAN#45844

PLAT OF SURVEY FOR ROBERT M. BANVILLE

SUB-LOTS 33 & 34 OF CHARLES E. TUCKER
TRUSTEE'S SUB'N. VOL. 7 PG. 32 PLATS
ELYRIA CITY - LORAIN COUNTY - OHIO
SCALE: 1" = 20' MAY 1973

Southerly Line of
CLEVELAND

ST. 66'
112° 23' 10" Obs.
to EADY CT.

Cross
cut in
concrete



Formerly
HAWTHORNE STREET 50'
NORTH LOGAN STREET

Cross cut
in concrete

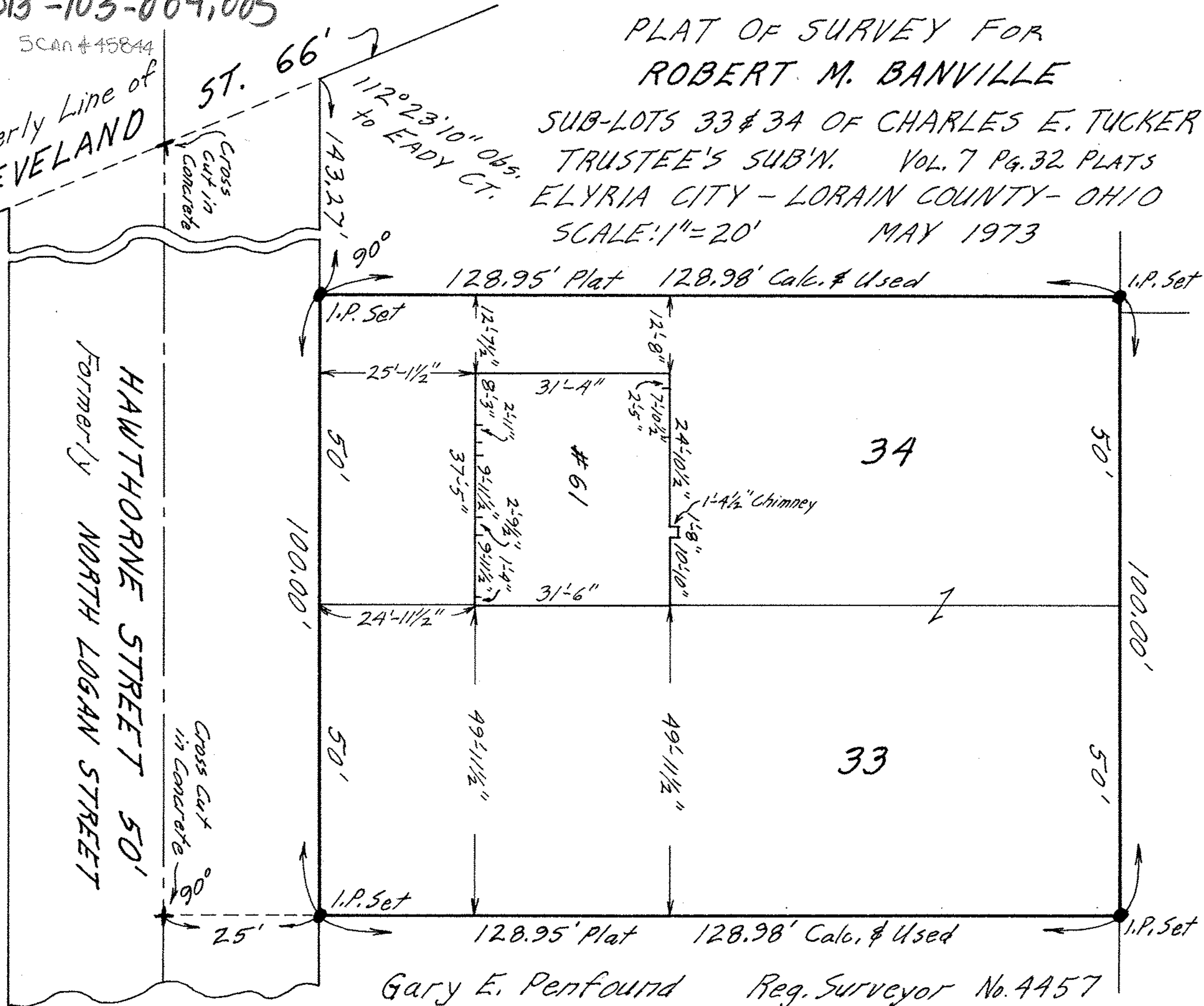

Gary E. Penfound Reg. Surveyor No. 4457