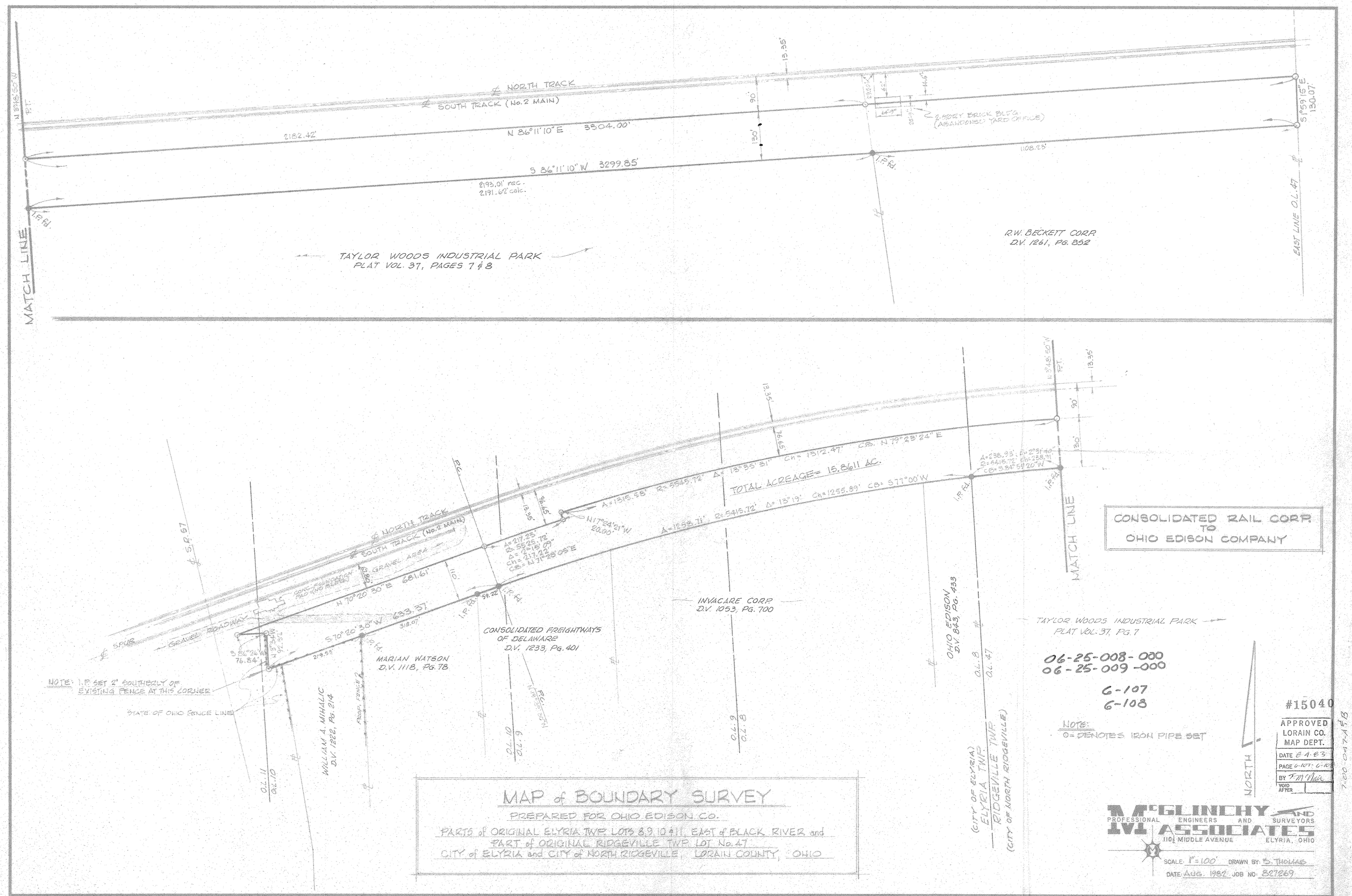

MAP of BOUNDARY SURVEY

PREPARED FOR OHIO EDISON CO.

PARTS of ORIGINAL ELYRIA TWP. LOTS 8, 9, 10 & 11, EAST of BLACK RIVER and
PART of ORIGINAL RIDGEVILLE TWP. LOT No. 47
CITY of ELYRIA and CITY of NORTH RIDGEVILLE, LORAIN COUNTY, OHIO