

06-25-006-122-017

6-123

SCAN# 45825

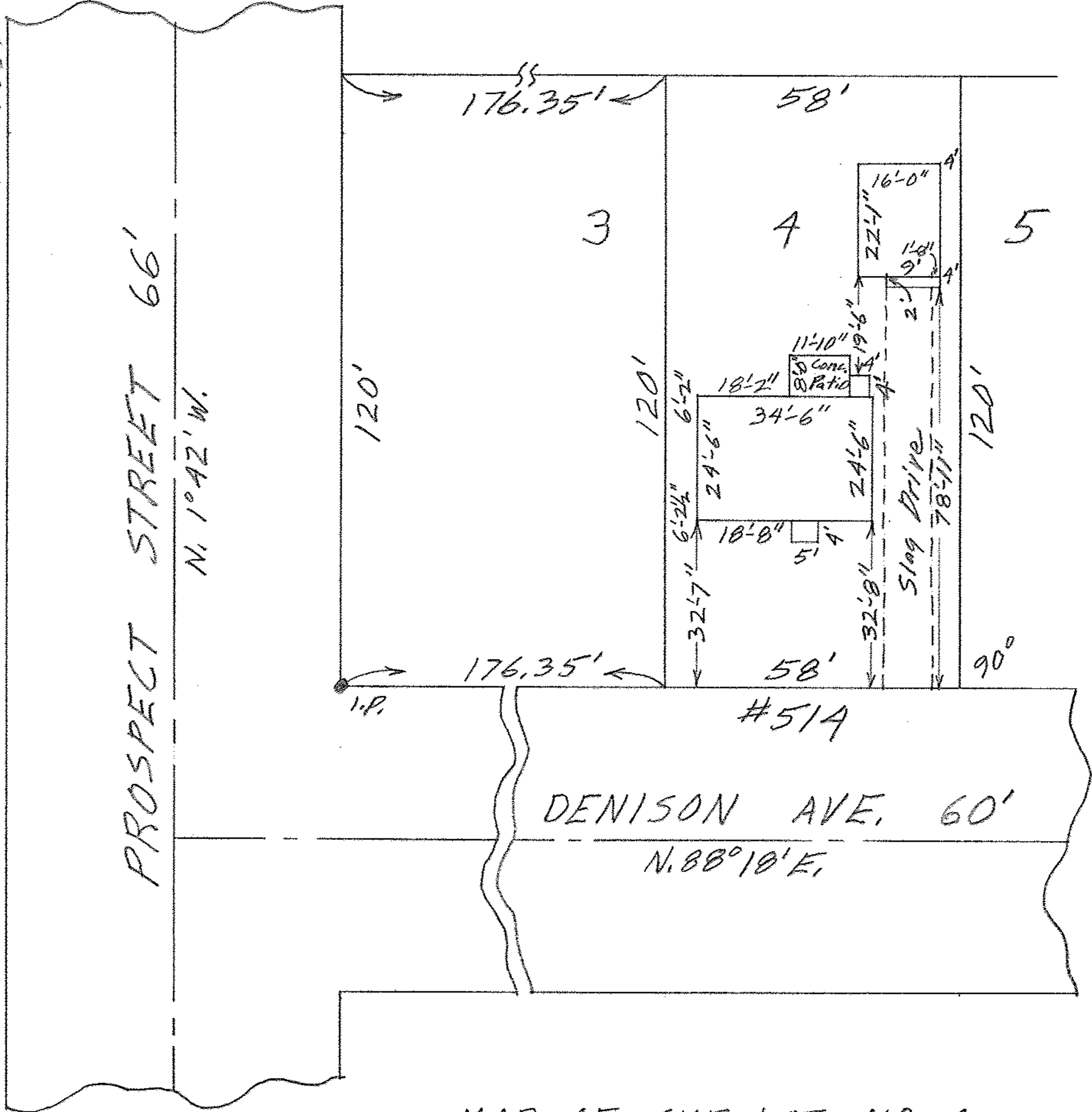

MAP OF SUB-LOT NO. 4

H. A. SHIVES ALL'T. NO. 1 Vol. 18 Pg. 22

O.L. 6 EAST OF RIVER ELYRIA TWP.

ELYRIA CITY - LORAIN COUNTY - OHIO

SCALE: 1" = 30' JULY 22-1964 5:30 P.M.

Gary E. Penfound REG. SURVEYOR

Holmes Edward Harmon & Dorothy L. Harmon

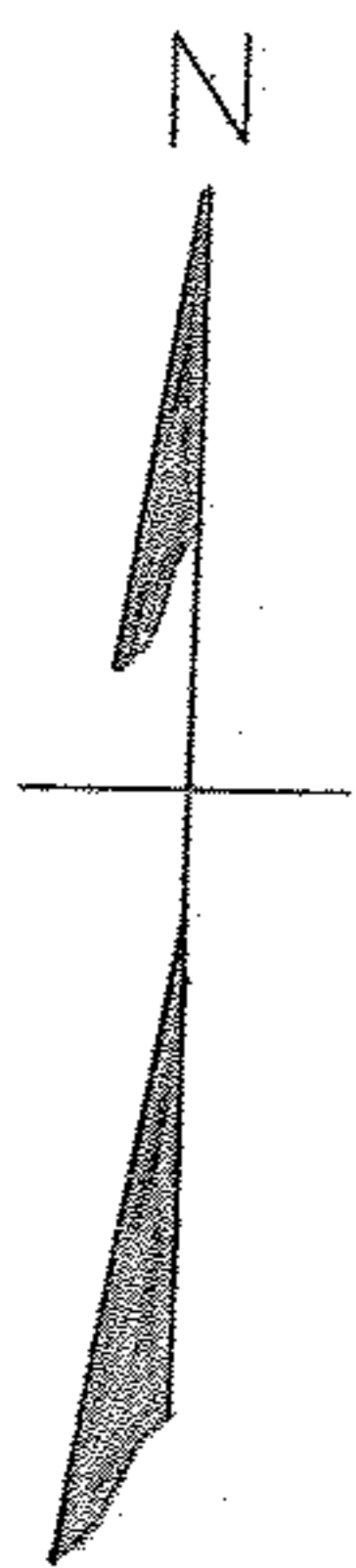

WW