

06-25-006-116-017  
6-123  
SCAN # 40029

PROSPECT STREET 66'

N. 1°42'W.

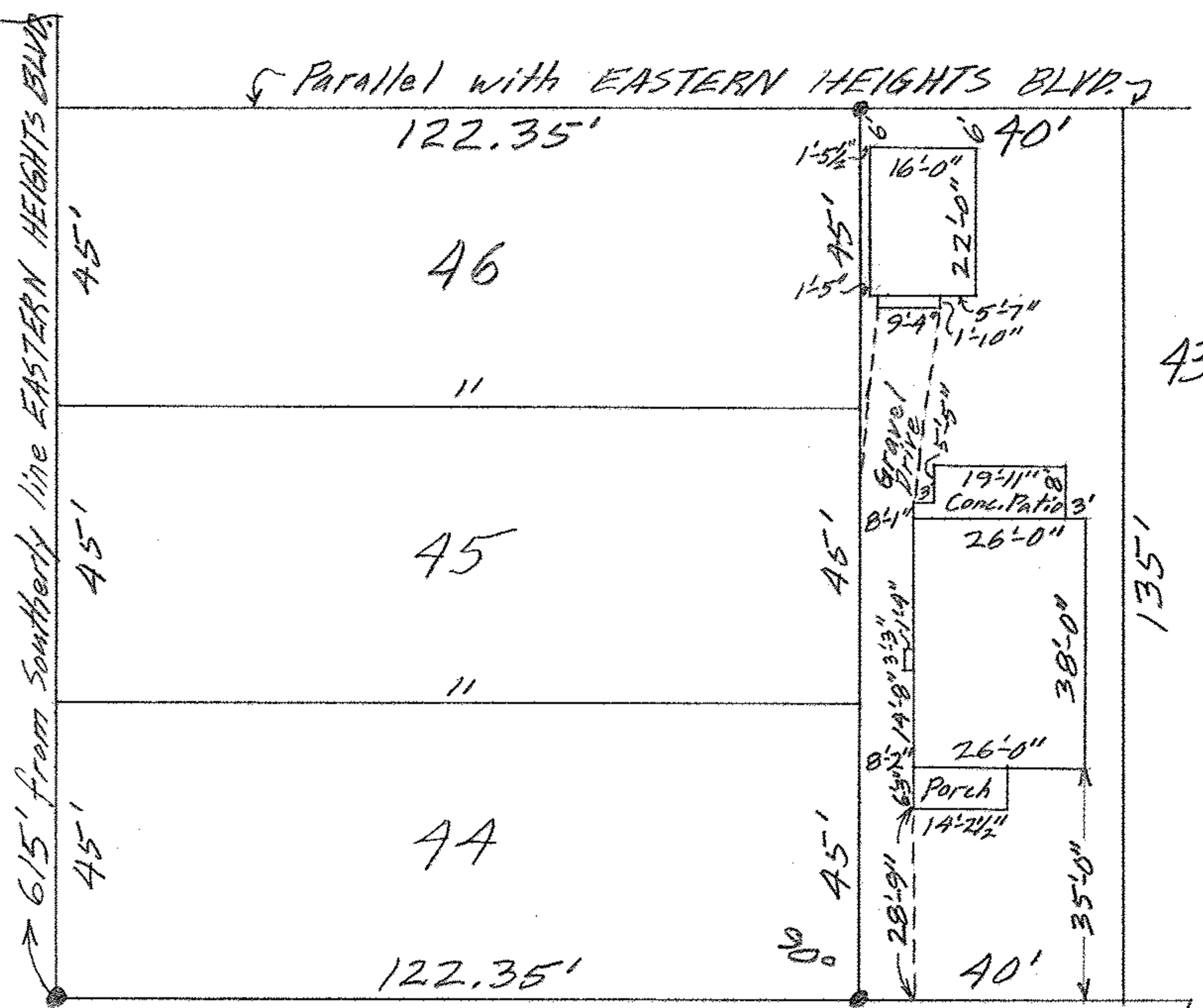

CORNELL AVENUE 60'

N. 88°18'E.

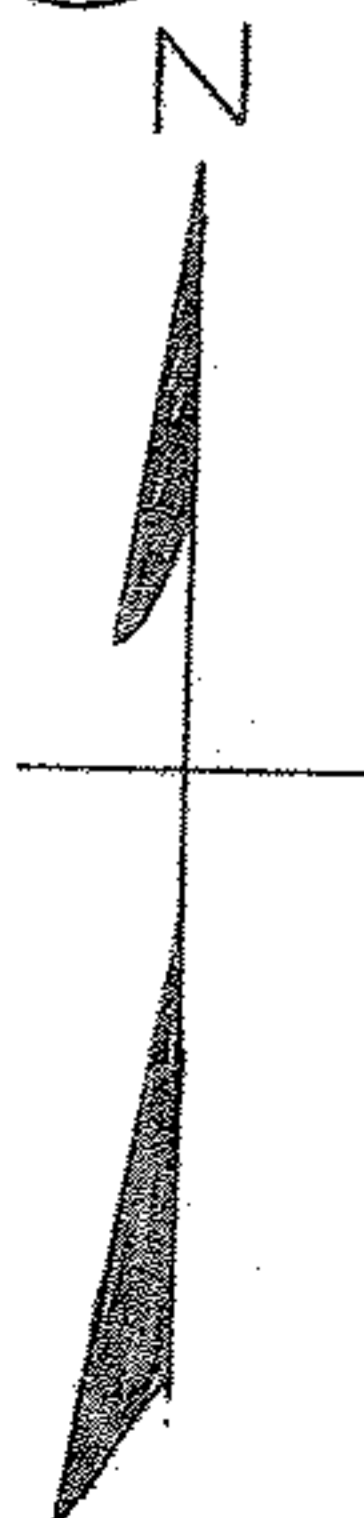

MAP OF PART OF ORIG. LOT NO. 6, EAST OF BLACK RIVER, ELYRIA TOWNSHIP ELYRIA CITY - LORAIN COUNTY - OHIO  
 SCALE: 1"=30' JULY 10-1963 12:40 P.M.  
 Gary E. Perfound REG. SURVEYOR

Robert L. & Betty R. Ford  
 WW