

510-111-000-SE-00
#21-9
SCAN #45824

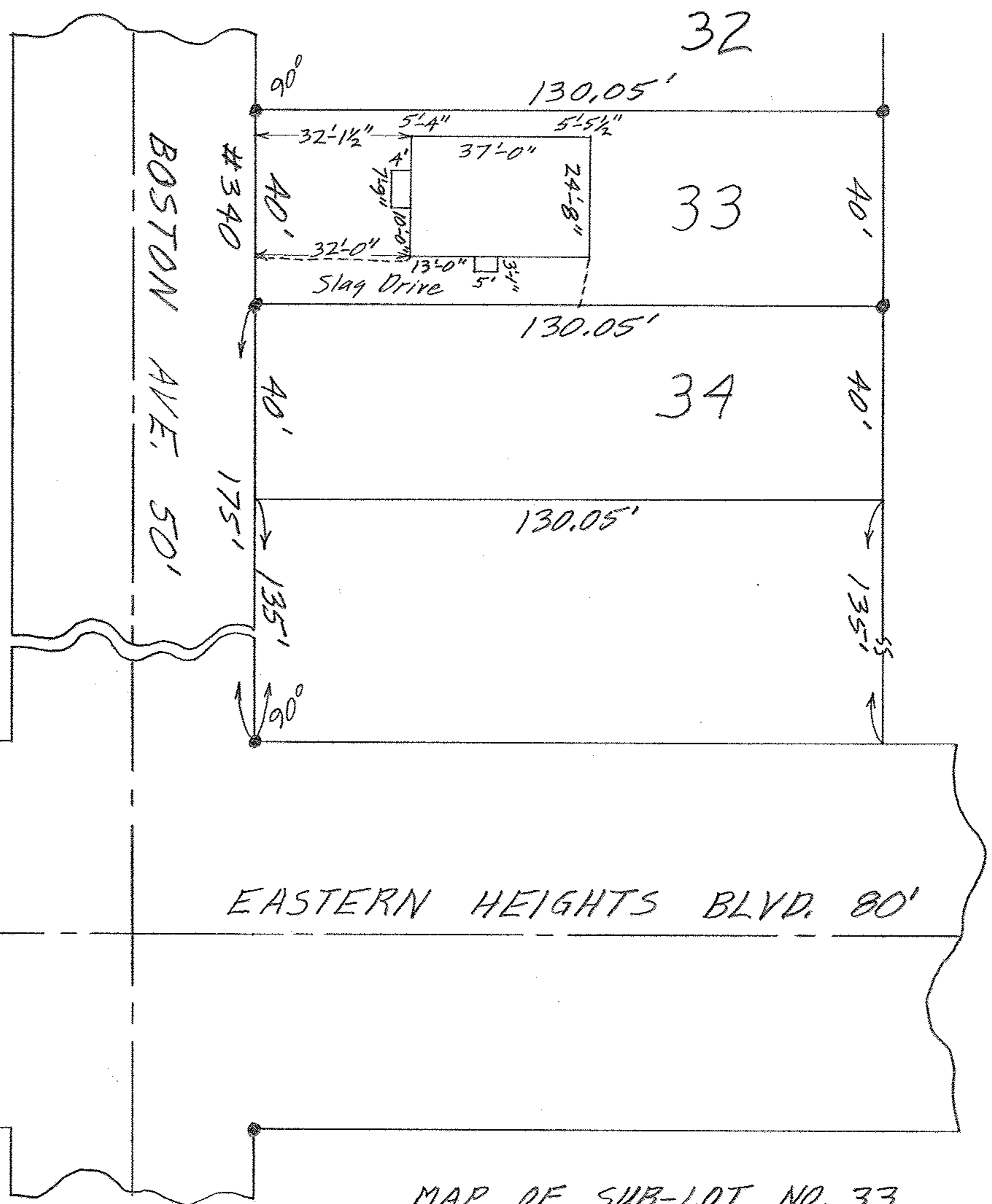
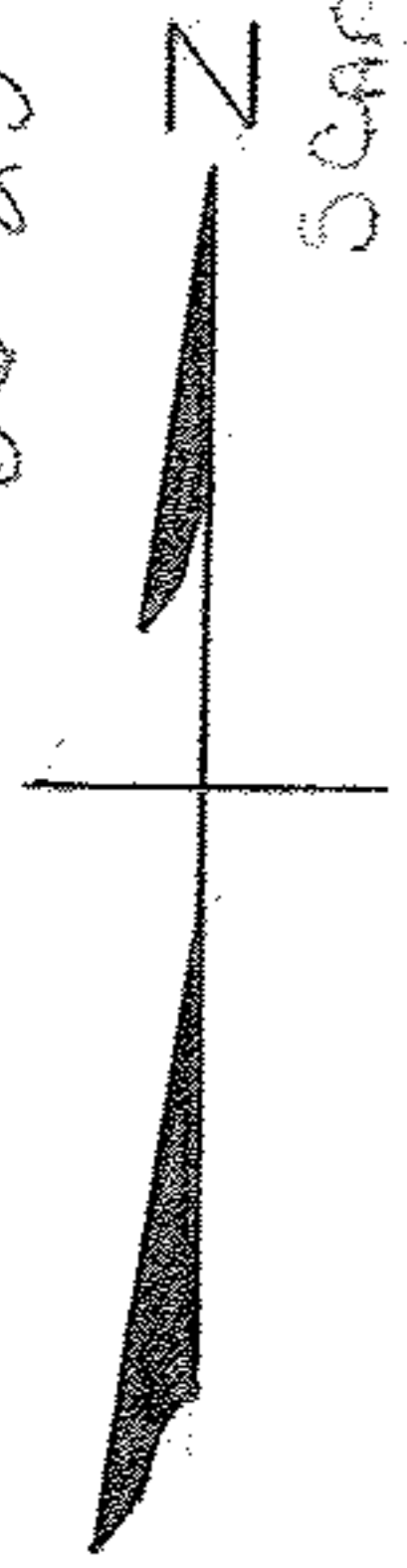

MAP OF SUB-LOT NO. 33
OVERLAND GARDENS ALL'T. Vol. 9 Pg. 32
ELYRIA TWP. - ELYRIA CITY
LORAIN COUNTY - OHIO
SCALE: 1" = 30' SEPT. 10-1963 3:10 P.M.
Gary E. Penfound REG. SURVEYOR