

00-25-000-108-032 U-123 589 45822 (S)-00 2302010085 00

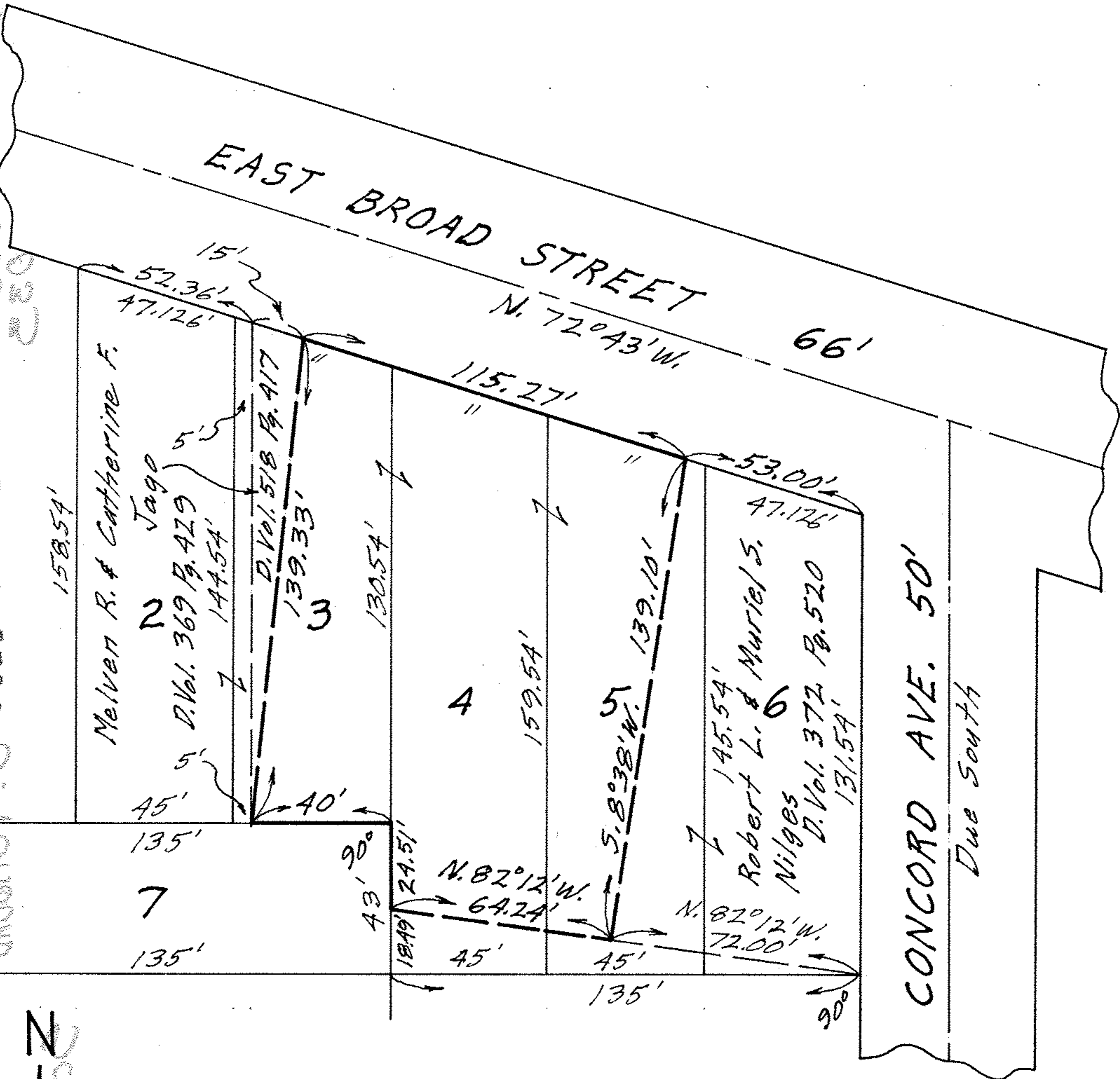

MAP FOR PROPOSED REZONING  
PART OF SUB-LOTS NOS. 3-4 & 5 OF  
SUNSET PARK ALL'T. VOL. 10 P. 9  
ORIG. LOT 6 - EAST OF BLACK RIVER  
ELYRIA TWP. - ELYRIA CITY  
LORAIN COUNTY OHIO  
SCALE: 1" = 40' Map Prepared by  
Gary E. Penfound Reg. Surveyor No. 4457