



LAUNDON .SIMON .CAHL & ASSOC. INC.
 CONSULTING ENGINEERS & SURVEYORS
 219 COURT ST. ELYRIA, OHIO 44035

SURVEY FOR:
TERRY & KATHLEEN KORZAN

Orig. Lot	City of ELYRIA	Date 9-9-86	Scale 1"=30'
Orig. Sec	Village of	Dwn. by R.G.S.	Chkd. by C.J.
Tract	County of LORAIN	Job No. 86-1526	F.B.
Township of ELYRIA	State of OHIO	Printed	

5/L 167 IN EASTERN HEIGHTS LAND CO'S. SUBN. NO 2 P.V. 6 P. 49

CORNELL AVE. 60'

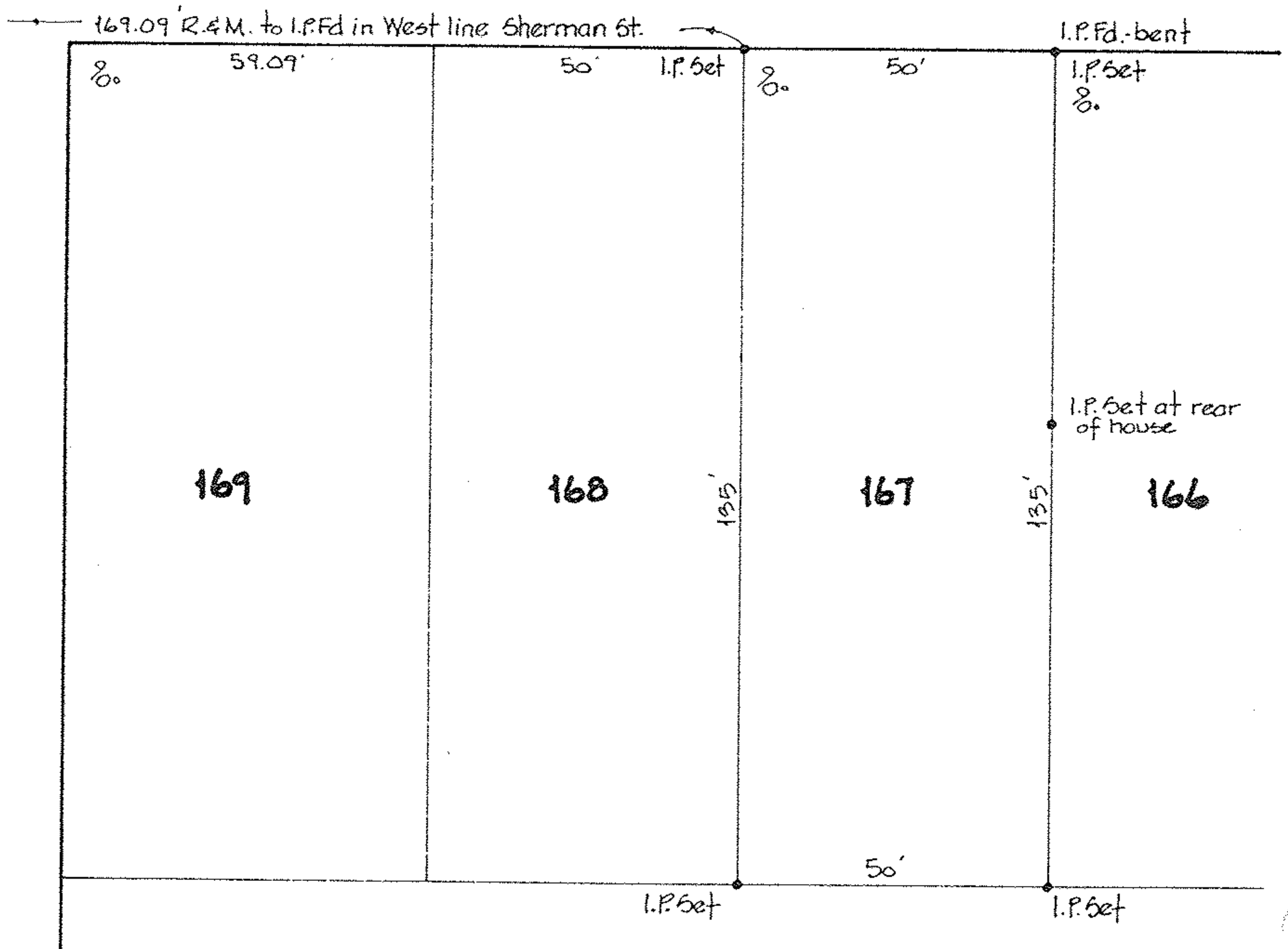

100% COPY TO FILE FOR