

100 ← 700-701-200-5-00

DENISON AVENUE 60' P 81-J

Due East 71807 # 0022

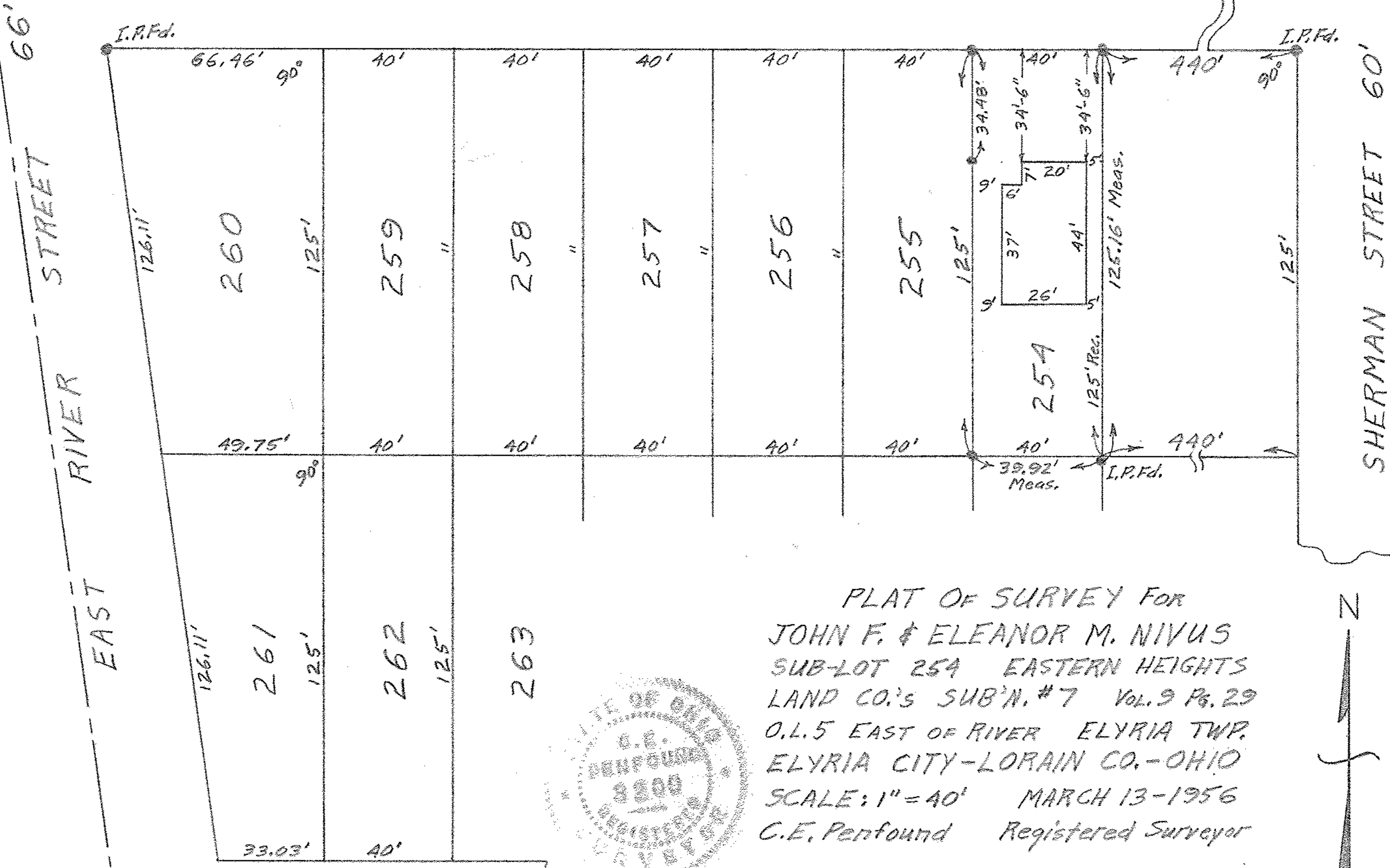

PLAT OF SURVEY FOR
 JOHN F. & ELEANOR M. NIVUS
 SUB-LOT 254 EASTERN HEIGHTS
 LAND CO.'S SUB'N. # 7 VOL. 9 PG. 29
 O.L. 5 EAST OF RIVER ELYRIA TWP.
 ELYRIA CITY - LORAIN CO. - OHIO
 SCALE: 1" = 40' MARCH 13 - 1956
 C.E. Penfound Registered Surveyor



NOTE: Iron pits found
 or set shown thus: ●



STANFORD AVE. 60'