

06-25-005-106-032

SEPN #45816 6-12-1

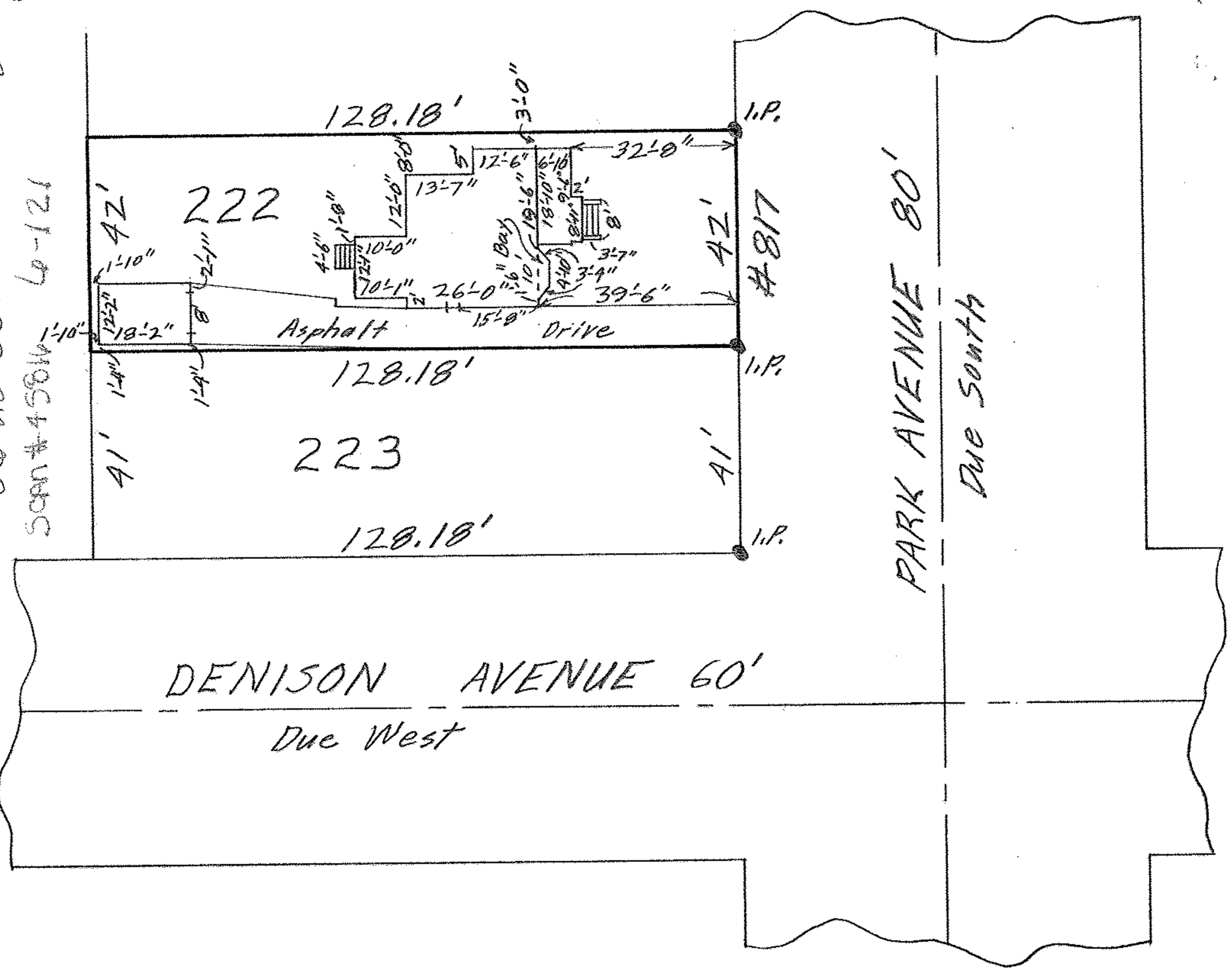

MAP OF SUB-LOT NO. 222

THE EASTERN HEIGHTS LAND CO.'S
SUB'N. NO. 7 VOL. 9 PG. 29 PLATS

ORIG. LOTS 4 & 5 EAST OF RIVER

ELYRIA TWP. ELYRIA CITY

LORAIN COUNTY OHIO

SCALE: 1" = 30' JUNE 29-1965 5:30 P.M.

Gary E. Penfound REG. SURVEYOR

BERKS TITLE INS. CO. Order No. 1528

Ruth J. Robinson

